

NOTES

- 1 The contents of this drawing are copyright.
- 2 Scaled drawings for planning purposes only
- 3 Contractors must verify all dimensions and report any discrepancies before putting work in hand or making any shop drawings.
- 4 All flat roofs to be fitted with a man safe system.
- 5 Please note a domestic sprinkler system may be required
- 6 Fixed shut fire safety glass windows may be required where windows are in close proximity to boundaries (subject to building regulations)

LEGEND

-  EXISTING STRUCTURE TO BE DEMOLISHED
-  GRASS/ SEDUM ROOF
-  PROPOSED HEDGES/ PLANTING
-  BUILDING REGULATIONS PART M4(2) COMPLIANT UNIT - FOR ADAPTABLE AND ACCESSIBLE HOMES

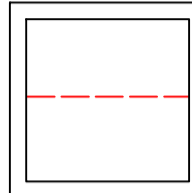
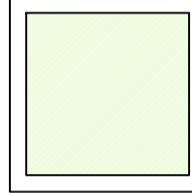
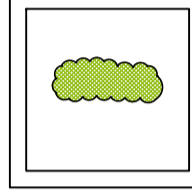
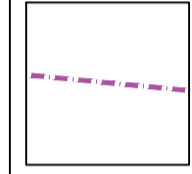
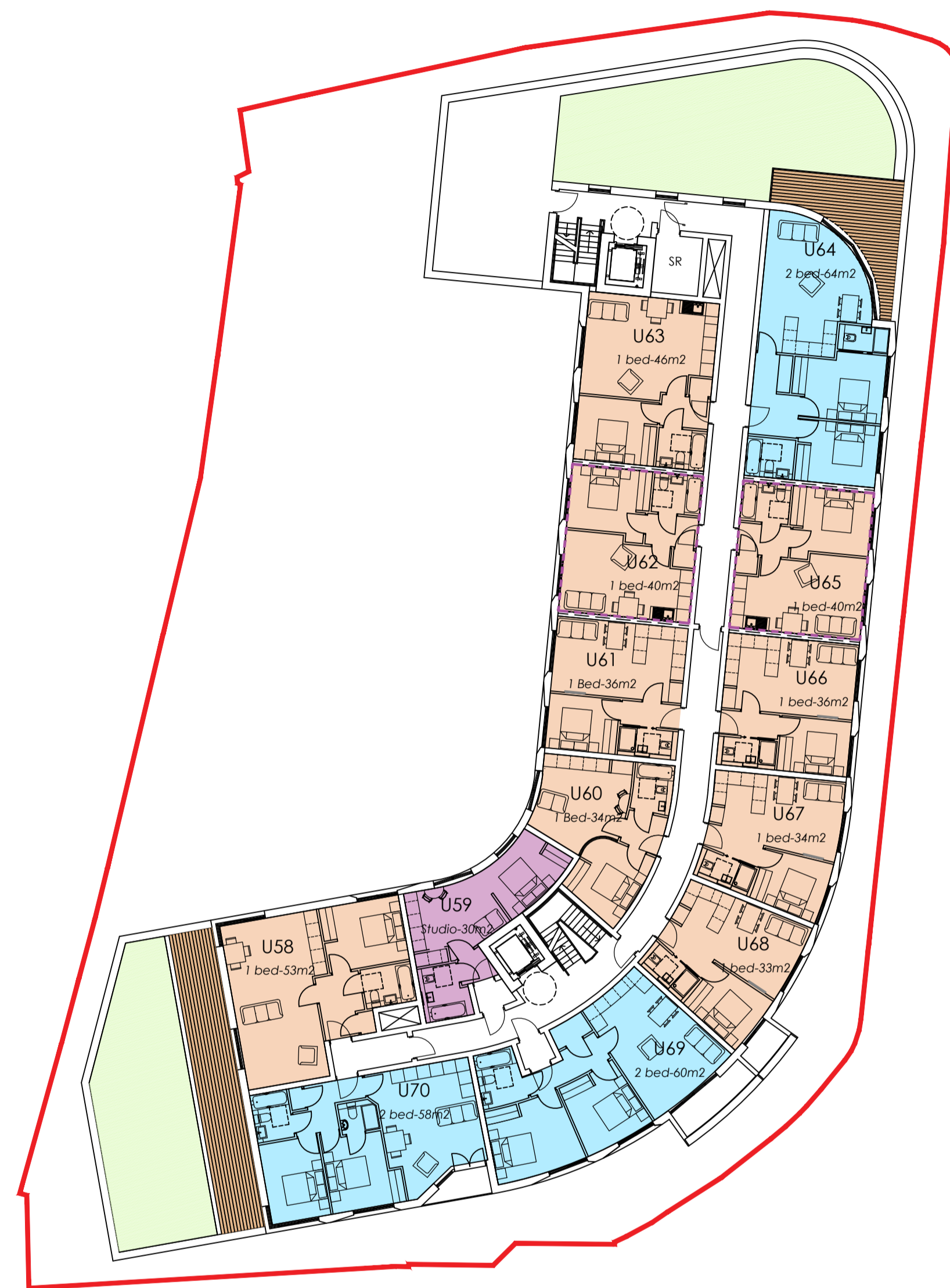

PROPOSED FOURTH FLOOR PLAN  
SCALE 1:200  
1 Bed Apartments: 9  
2 Bedroom Apartments: 3  
**TOTAL: 12**

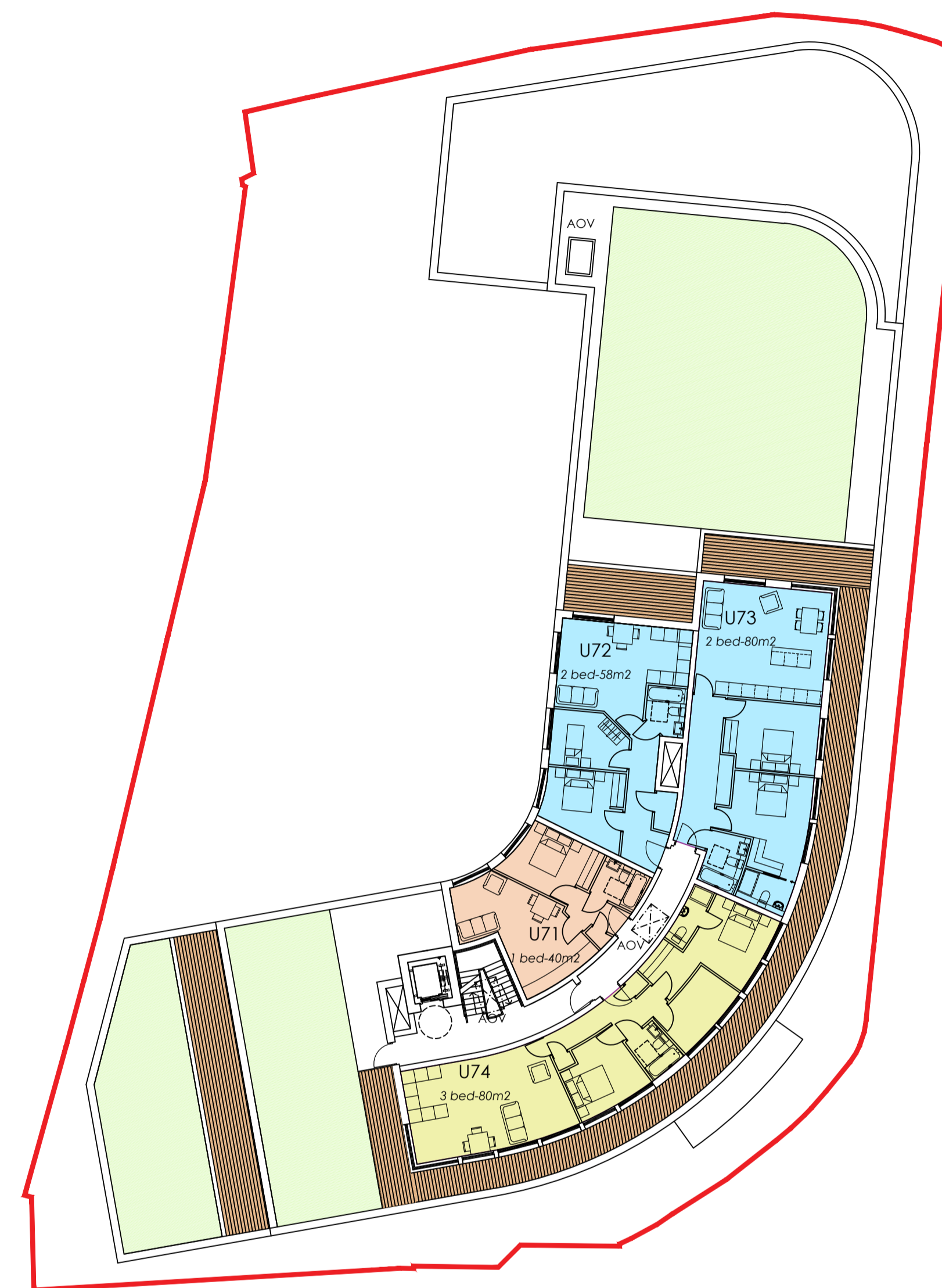

PROPOSED FIFTH FLOOR PLAN  
SCALE 1:200  
1 Bed Apartments: 1  
2 Bedroom Apartments: 2  
3 Bedroom Apartment: 1  
**TOTAL: 4**



No.	Revision.	date	by
A.	Updated to reflect planners comments	16.07.20	AE

PROPOSED DEVELOPMENT  
THE SLOOP, 5 COMMERCIAL ROAD  
POOLE  
DORSET  
BH14 0HU

FOURTH AND FIFTH FLOOR  
PLANS

scale	AS SHOWN @ A1	checked					
date	FEBRUARY 2019	drawn	AE				
9156/203		<table border="1"> <tr> <td>A.</td> <td></td> <td></td> <td></td> </tr> </table>		A.			
A.							

**ARC Architecture Ltd.**

Chapel Studios, 14 Purewell,  
Christchurch, Dorset, BH23 1EP

Tel: +44 (0)1202 479919  
E-mail: enquiries@andersrobertscheer.co.uk  
Web: www.andersrobertscheer.co.uk

