

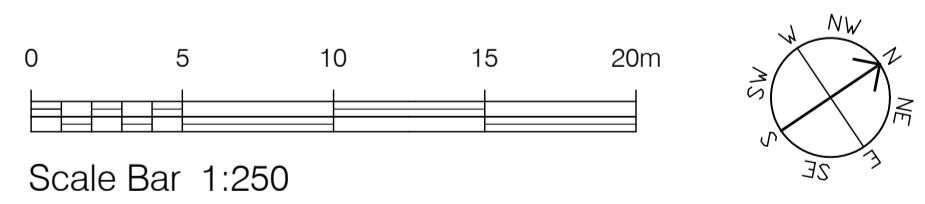

Notes



 Proposed land for dedication under a Section 106 Agreement

STATUS	REV	DATE	DESCRIPTION
S2	P3	17/11/20	Change to land for dedication hatching
S2	P2	21/08/20	Minor changes to cycle lane access path
PL	P1	25/06/20	PLANNING ISSUE

Scaled dimension are not to be used for construction
 Contractor to check all dimensions and report omissions and errors to the Architect

Forum Architecture Ltd Studio 52, Basepoint Andersons Road Southampton, Hampshire SO14 5FE tel: 023 8068 2095 www.forumarchitecture.co.uk			
CLIENT Lok'nStore Limited			
PROJECT New Lok'nStore Facility - Land at Wessex Field Castle Lane East, Bournemouth			
DRAWING TITLE Proposed land for dedication under a Section 106 Agreement			
DRAWING STATUS S2: SUITABLE FOR INFORMATION		DWN BY TG	ORIGINATOR No. 18019
		CHK BY AB	SCALE 1:250 @A1
PROJECT ORIGINATOR ZONE LEVEL TYPE ROLE CLASSIFICATION NUMBER CLE-FORUM-00-XX-DR-A-XX-P106			REVISION P3