

Ground Floor  
GIA = 2180m<sup>2</sup>

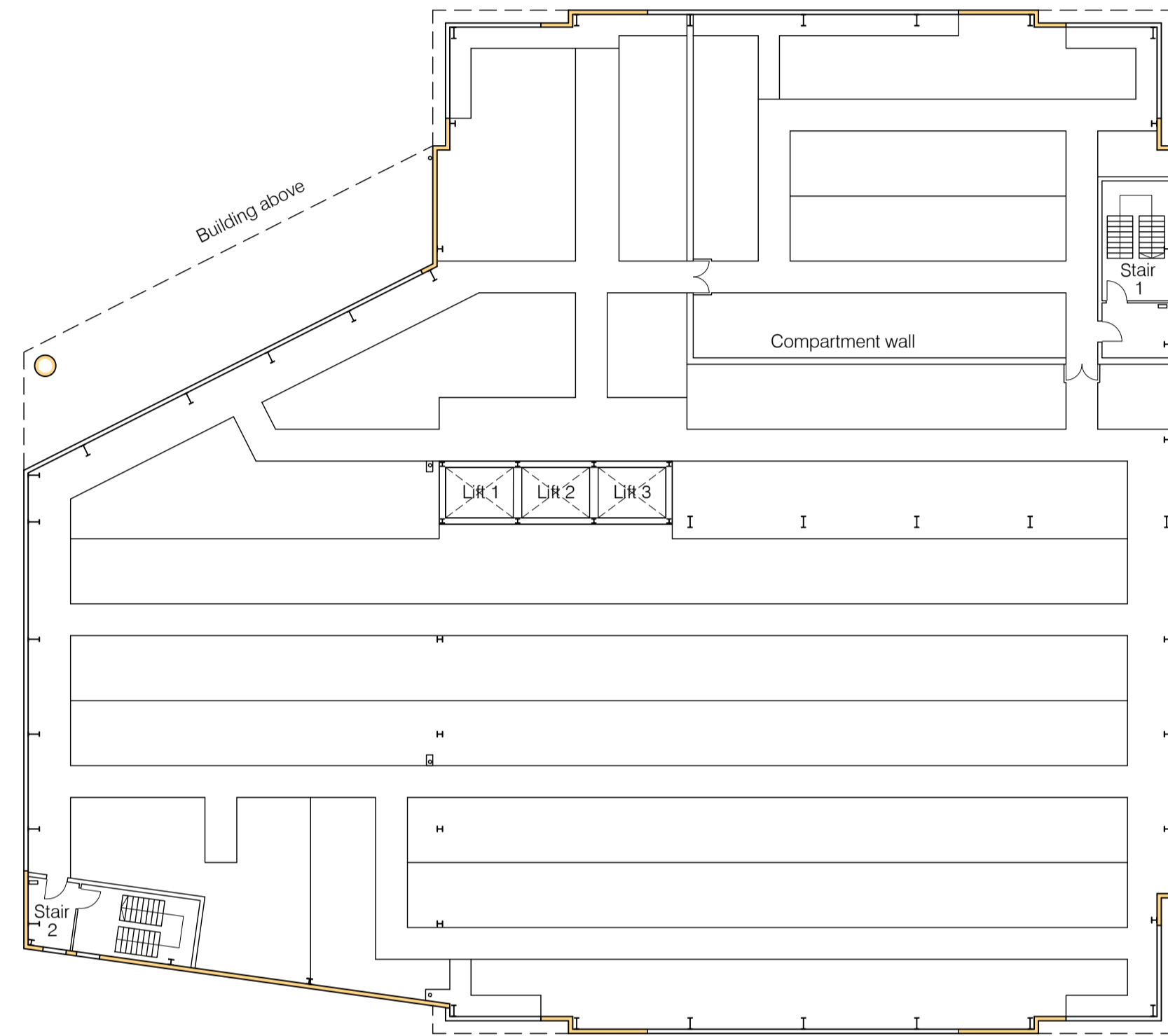

First Floor  
GIA = 2180m<sup>2</sup>

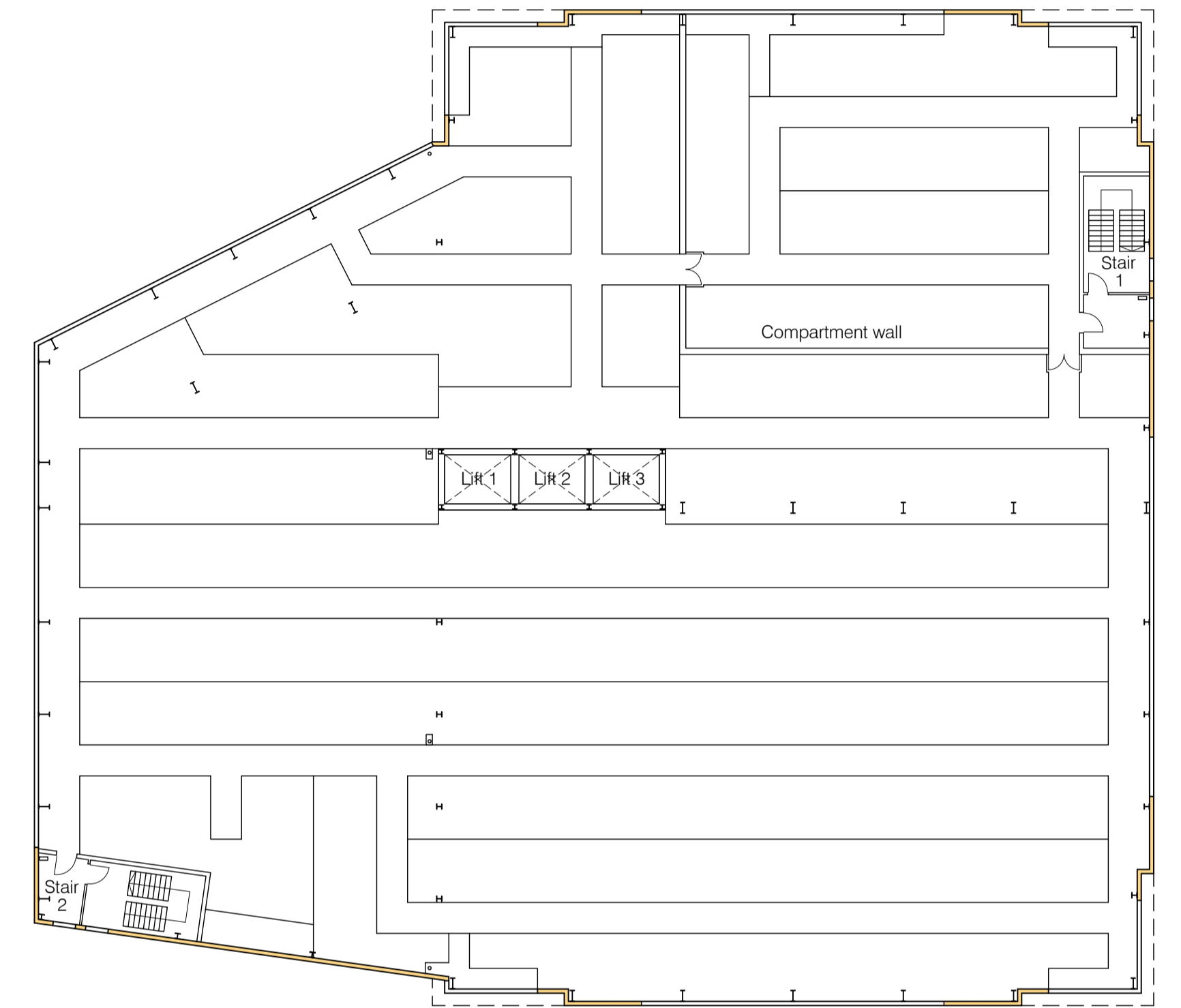

Second Floor  
GIA = 2287m<sup>2</sup>

Notes



Scale Bar 1:250

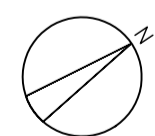

STATUS	REV	DATE	DESCRIPTION
S2	P3	15/01/20	Minor hatching update
S2	P2	24.12.19	Plans updated to suit new elevation design
PL	P1	17/07/19	PLANNING ISSUE

Scaled dimension are not to be used for construction  
Contractor to check all dimensions and report omissions and errors to the Architect

**Forum Architecture Ltd**  
Studio 52, Basepoint  
Andersons Road  
Southampton, Hampshire  
SO14 5FE  
tel: 023 8068 2095  
**FORUM**  
architecture  
www.forumarchitecture.co.uk

CLIENT  
**Lok'nStore Limited**

PROJECT  
**New Lok'nStore Facility - Land at Wessex Field  
Castle Lane East, Bournemouth**

DRAWING TITLE  
**Proposed Floor Plans  
Ground, First & Second Floor Plans**

DRAWING STATUS <b>S2: SUITABLE FOR INFORMATION</b>	DWN BY JL	ORIGINATOR NO. 18019
	CHK BY TG	SCALE 1:250 @A1

PROJECT | ORIGINATOR | ZONE | LEVEL | TYPE | ROLE | CLASSIFICATION | NUMBER  
**CLE-FORUM-00-ZZ-DR-A-XX-P200**

REVISION  
**P3**