

Side Elevation

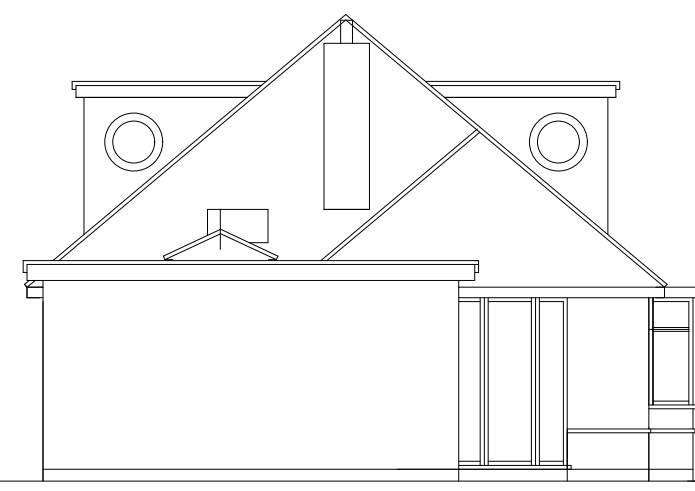

Rear Elevation



Side Elevation to Avebury Road



Front Elevation

Existing uncompleted elevations

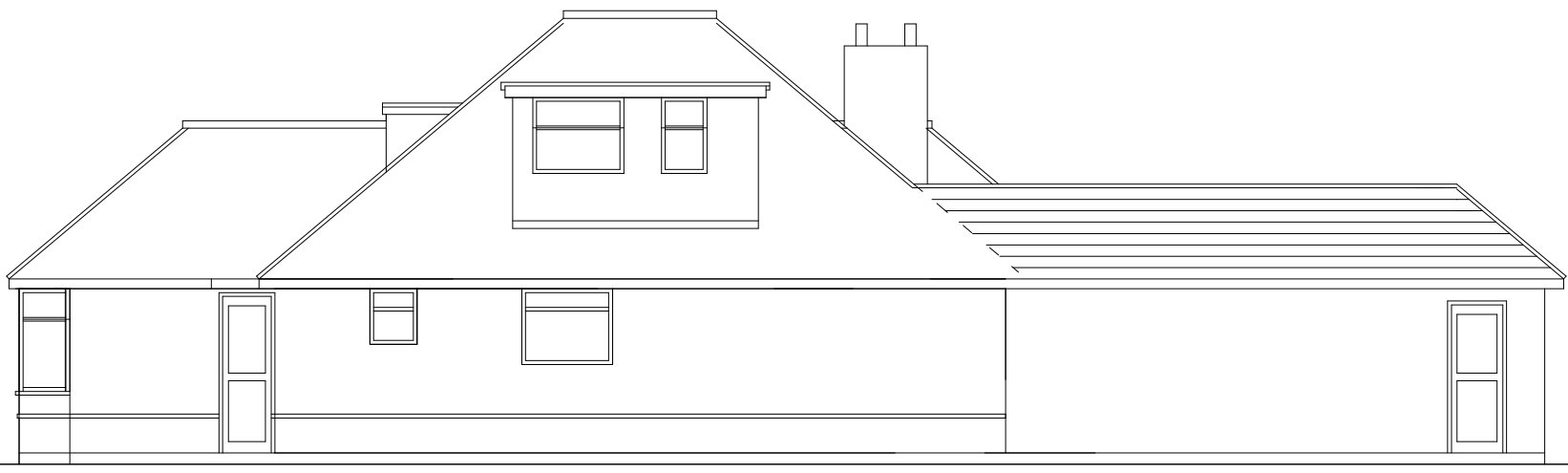

Side Elevation

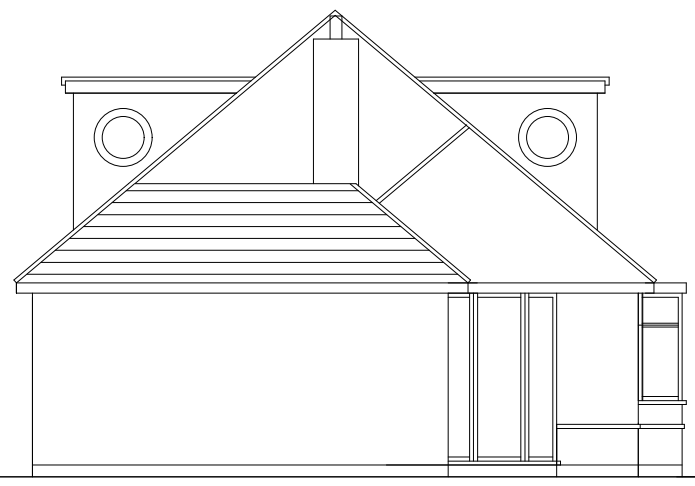

Rear Elevation



Side Elevation to Avebury Road

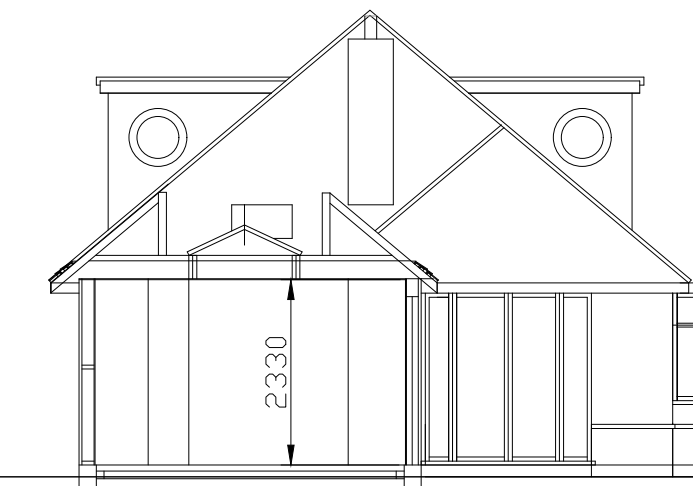

Section through new extension

Proposed Elevations

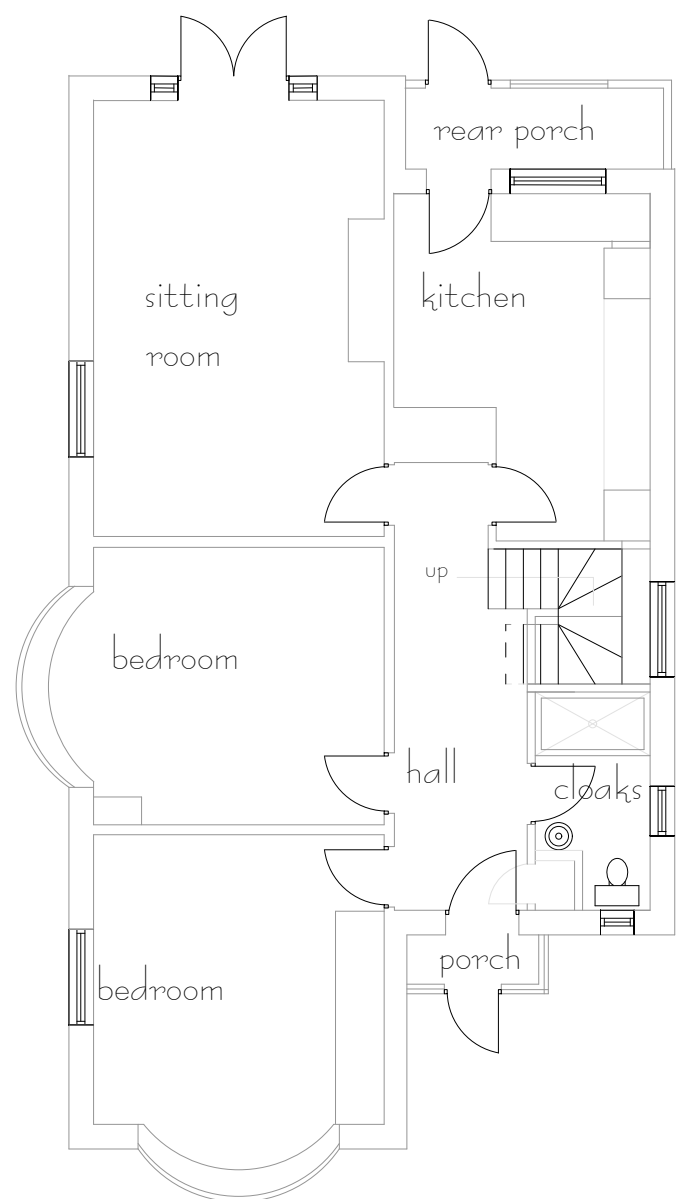
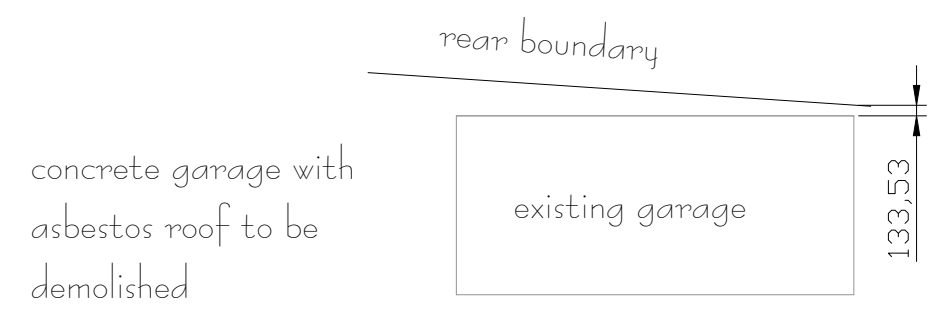

Original ground floor with garage

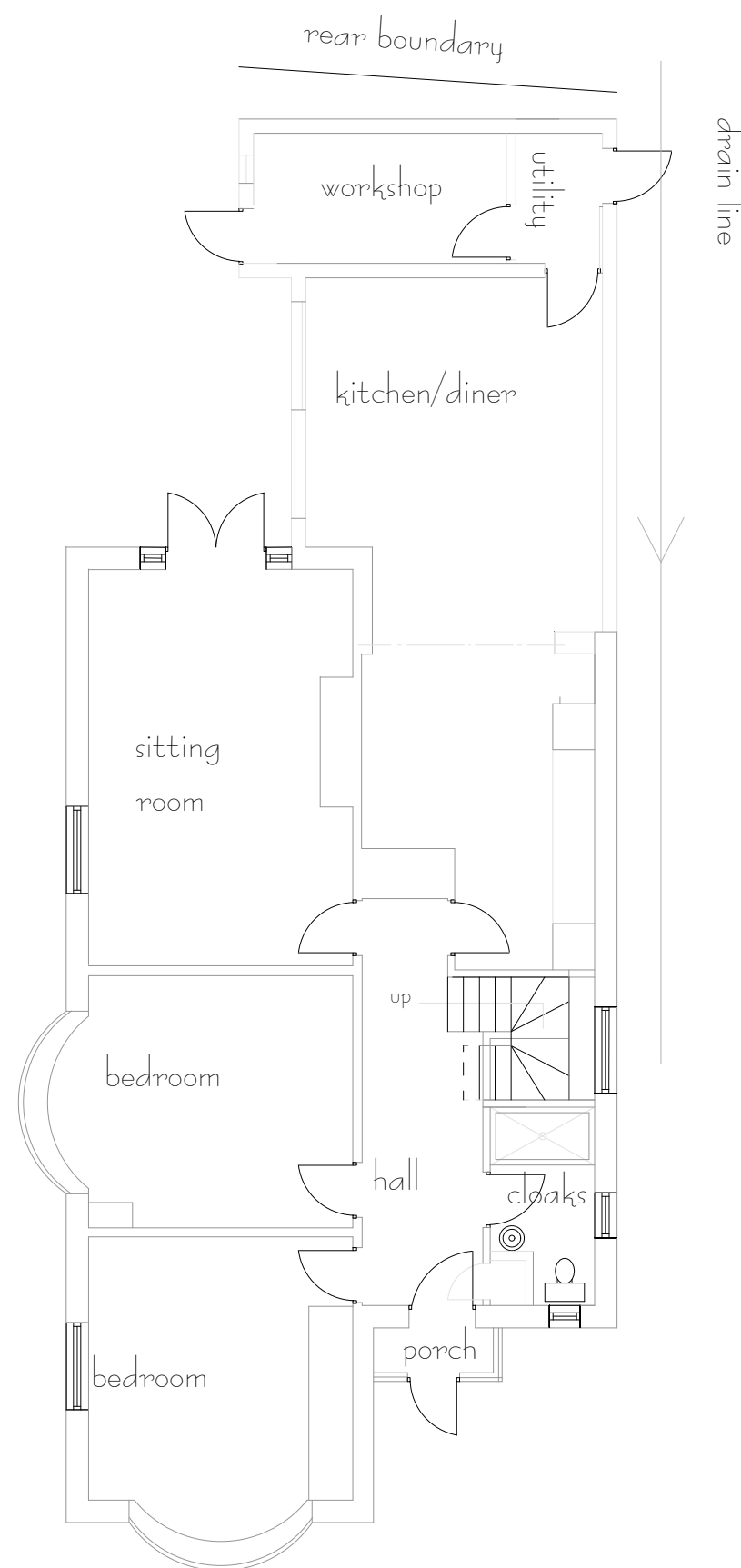

Existing and proposed ground floor Plan

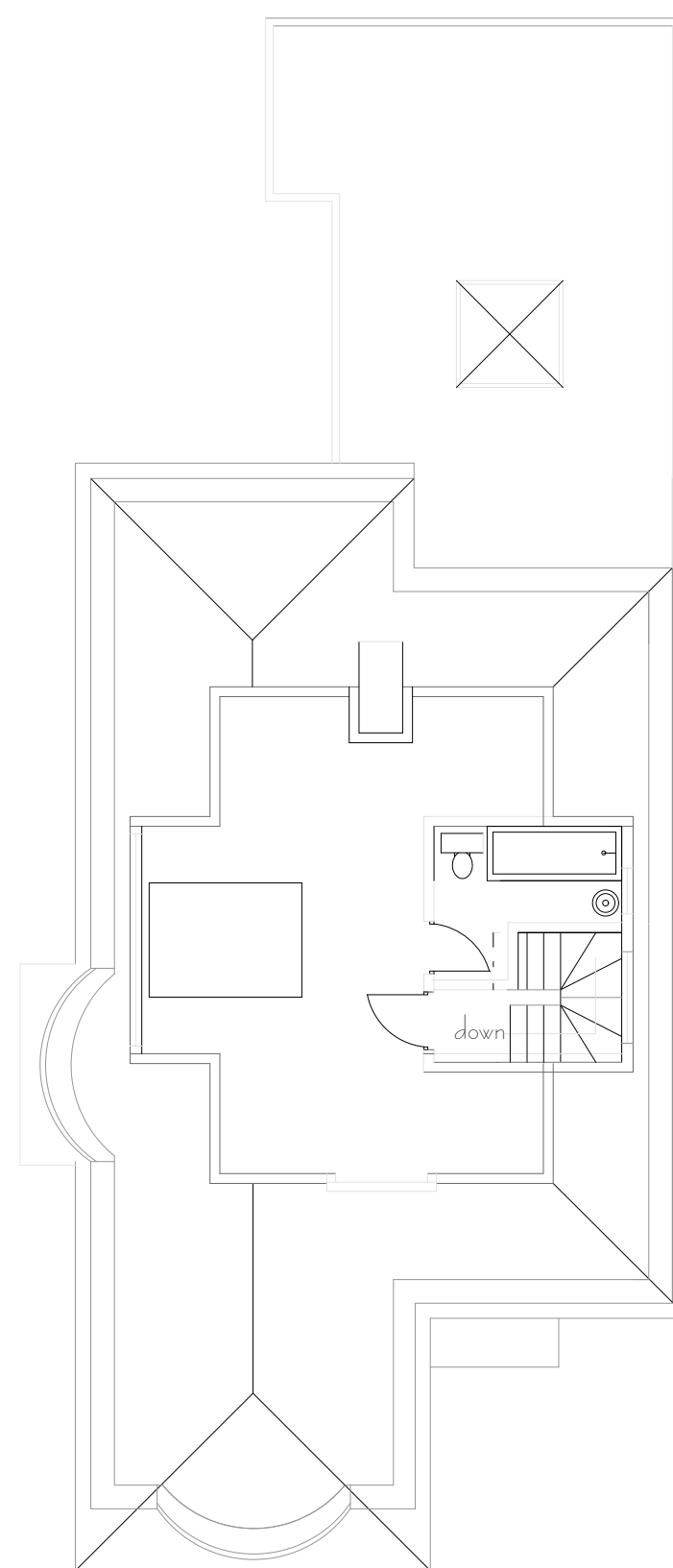

Existing extension roof

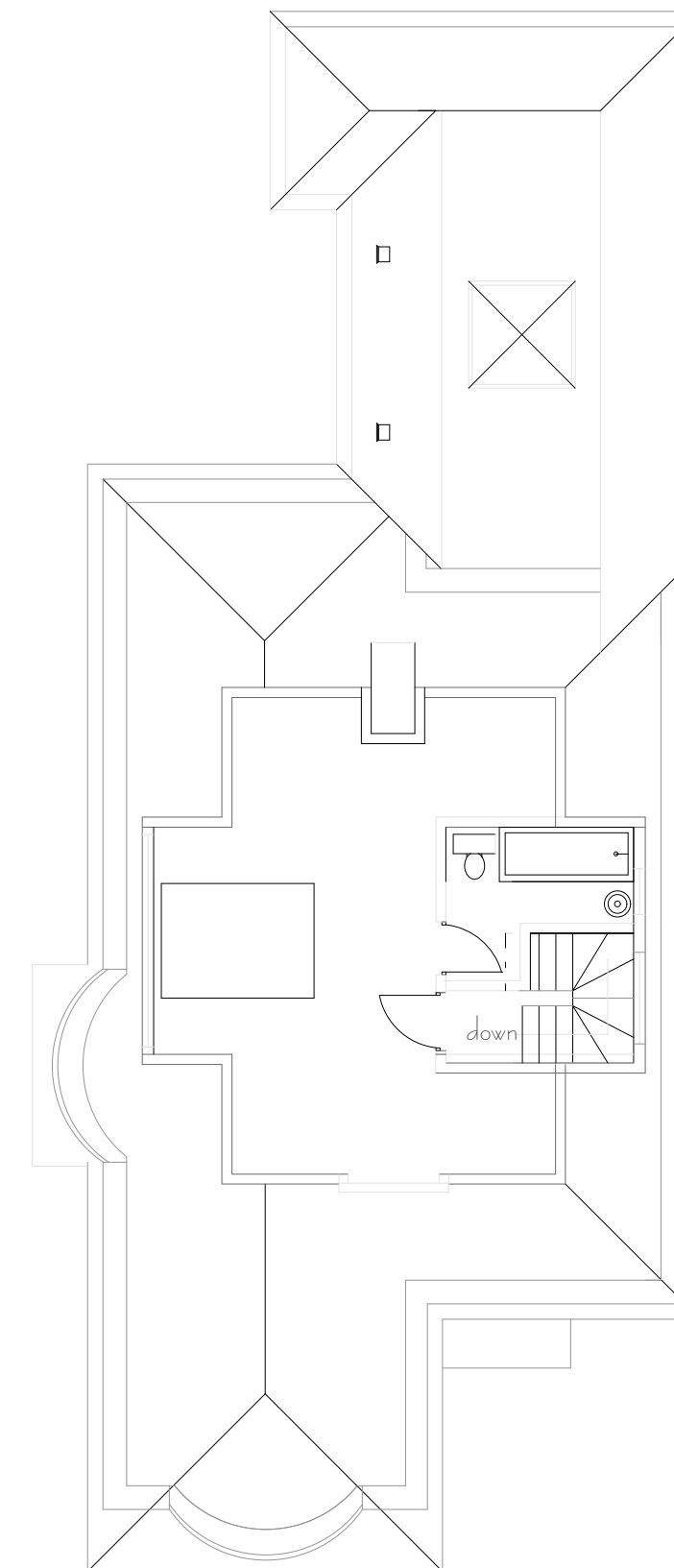

Proposed extension roof

floor plan scale 1:500

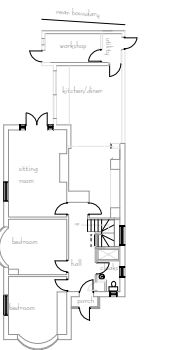

Revised plans for planning application

Print to A1

All measurements to be checked before work commences on site

22.12.2020	Rear extension and garage conversion at 1 Austen Avenue Bournemouth	Seal Designs 23, Inverclyde Road Poole BH14 8PB Tel. 01202 734601
scale 1:100		
dwg.no. 1 austen avenue U		

