

NOT RESPONSIBLE FOR OTHER PROFESSIONS  
 LMA Architects does not accept responsibility for errors made by others  
 in relying upon the drawings. All contractors shall ensure that the  
 information shown on these drawings is correct. It is the duty of the contractor to  
 ensure that the drawings are correct. It is the duty of the contractor to ensure  
 that the drawings are correct.

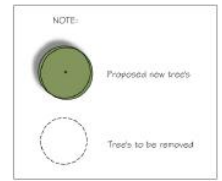

Item	Description	Quantity
1	1000mm x 1000mm concrete	50
2	1000mm x 1000mm concrete	50
3	1000mm x 1000mm concrete	50
4	1000mm x 1000mm concrete	50
5	1000mm x 1000mm concrete	50

**PLANNING APPLICATION**  
 Project/Client: LMA, 20.024  
 47 Compton Avenue,  
 Poole.

Charlew Developments  
 Drawing: Proposed Site Plan  
 Scale: 1:200 @A3  
 Drawn By: 50 Date: 13/01/21  
 Checked By: Date:

Site 11,  
 Pine Court Business Centre,  
 Dorset Road,  
 Bournemouth,  
 BH1 3EP  
 T: 01202 375818  
 info@lmaarchitects.co.uk  
 www.lmaarchitects.co.uk



COMPTON AVENUE

This drawing is the copyright of JMA Architects and may not be copied or reproduced without permission.  
 JMA Architects does not accept responsibility for errors made by others in reliance on this drawing. All construction information should be taken from approved drawings only. The final design is that of JMA Architects. Checkers for this drawing to be checked on site prior to construction.



Block Plan (1:1500)



Location Plan (1:1250)

A 10/20/21		10
Rev.	Date	Drawn / Checked
Issued for:		
<b>PLANNING APPLICATION</b>		
Project/Client:	Project No:	
47 Compton Avenue, Poole.	LMA.20.024	
	Draw No:	
	021	
	Rev:	
	A	
Charlew Developments	Scale:	
Drawn by:	Vanna @A3	
Location & Block Plans	Drawn By:	Date:
	Vanna	06/10/21
	Checked By:	Date:
Suite 11, Pine Court Business Centre, Gardle Road, Southampton, BH1 3EF		
T: 01202 375818 Info@jmaarchitects.co.uk www.jmaarchitects.co.uk		

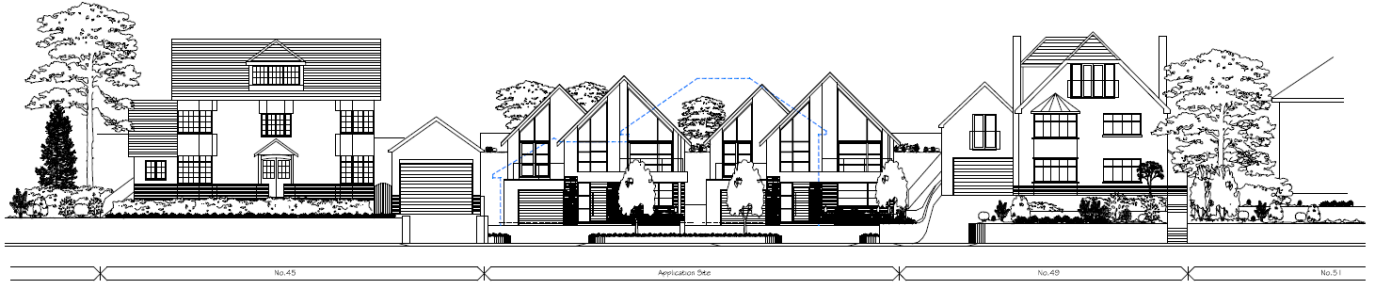

Disting Building Outline  
 -----

0 20m  
 Proposed Street Scene (1:200)

A 00000 Boundary with an unapproved extension		SD
Rev	Date	Drawn / Checked
<p><b>PLANNING APPLICATION</b></p>		
Project Name	Project No.	Subs 11
47 Compton Avenue, Poole.	LMA. 20.024	Pine Court Business Centre, Gervis Road, Bournemouth, BH1 3EF
Drawn	200	T01202 375818
Charlew Developments	Rev: A	Info@msarchitects.co.uk www.msarchitects.co.uk



This drawing is the copyright of GMA Architects and may not be copied or reproduced without permission. GMA Architects shall not accept responsibility for errors made by others in relying on this drawing. All construction information must be taken from the signed construction set. It is the duty of the Architect to determine for each item to be detailed on the plan to meet the requirements.

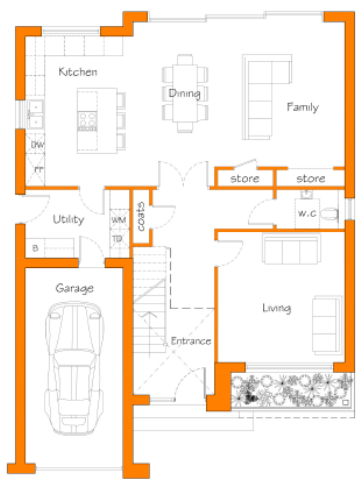
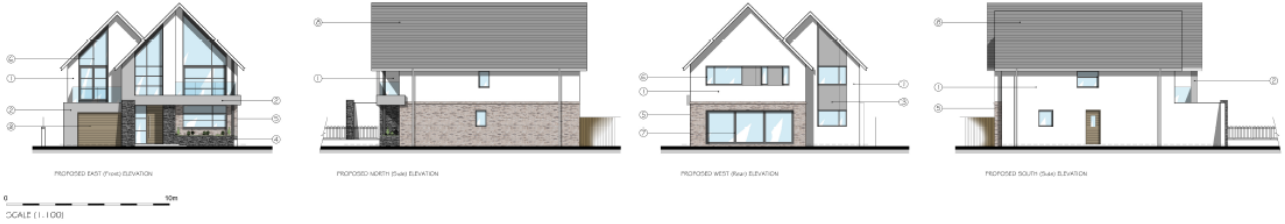

PROPOSED GROUND FLOOR PLAN  
GIA 216m<sup>2</sup>, 2325sqft

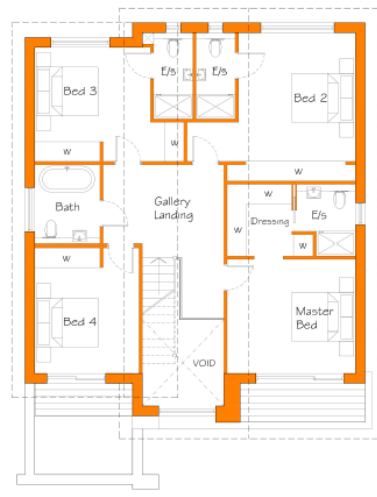

PROPOSED FIRST FLOOR PLAN

- 1 - White render
- 2 - Grey render
- 3 - Carbon cladding
- 4 - Oak window casings
- 5 - Sandstone/stone Architrave
- 6 - Grey UPVC windows
- 7 - FSC grey aluminium
- 8 - Stone effect tile

No. 100 / Date: / Issue: / Drawn: / Revised: /  
**PLANNING APPLICATION**  
 Applicant: GMA Architects  
 4 F Compton Avenue, Fife KY11 1JG  
 Project: 1500  
 Client: Charles Developments  
 Scale: 1:100 @ A1  
 Unit: Proposed Floor Plans 4 Elevations  
 Date: 12/01/21  
 Drawn by: [Signature]  
 Checked by: [Signature]  
 Scale: 1:100  
 Plot: 11, The Old Business Centre, Garden Road, Balmarnock, EH3 3JF  
 T: 0131 3731910  
 info@gmaarchitects.co.uk  
 www.gmaarchitects.co.uk



