

BCP Council
 Civic Offices
 Bridge Street
 Christchurch
 BH23 1AZ



Licensing Act 2003

Premises Licence

PL0007

Part 1 - Premises Details

POSTAL ADDRESS OF PREMISES, OR IF NONE, ORDNANCE SURVEY MAP REFERENCE OR DESCRIPTION

Noisy Lobster

AVON BEACH, MUDEFORD, CHRISTCHURCH, DORSET, BH23 4AN.

Telephone 01425 272 162

WHERE THE LICENCE IS TIME LIMITED THE DATES

Not applicable

LICENSABLE ACTIVITIES AUTHORISED BY THE LICENCE

- an exhibition of a film
- a performance of live music
- any playing of recorded music
- entertainment of a similar description to that falling within a performance of live music, any playing of recorded music or a performance of dance
- entertainment facilities for making music
- entertainment facilities for dancing
- entertainment of a similar description to that falling within entertainment facilities for making music or dancing
- provision of late night refreshment
- the sale by retail of alcohol

THE TIMES THE LICENCE AUTHORISES THE CARRYING OUT OF LICENSABLE ACTIVITIES

Activity (and Area if applicable)	Description	Time From	Time To
B. Exhibition of films (Indoors)	Monday to Sunday	9:00am	Midnight
E. Performance of live music (Indoors & Outdoors)	Monday to Sunday	9:00am	Midnight
F. Playing of recorded music (Indoors & Outdoors)	Monday to Sunday	9:00am	Midnight
H. Entertainment of a similar description to that falling within E, F, or G (Indoors & Outdoors)	Monday to Sunday	9:00am	Midnight
I. Provision of facilities for making music (Indoors & Outdoors)	Monday to Sunday	9:00am	Midnight
J. Provision of facilities for dancing (Indoors & Outdoors)	Monday to Sunday	9:00am	Midnight
K. Provision of facilities for entertainment of a similar description to that falling within I or J (Indoors & Outdoors)	Monday to Sunday	9:00am	Midnight
L. Late night refreshment (Indoors & Outdoors)	Monday to Sunday	11:00pm	5:00am
M. The sale by retail of alcohol for consumption ON and OFF the premises	Monday to Sunday	9:00am	Midnight

BCP Council
Civic Offices
Bridge Street
Christchurch
BH23 1AZ



Licensing Act 2003

Premises Licence

PL0007

THE OPENING HOURS OF THE PREMISES

Description	Time From	Time To
Monday to Sunday	Midnight	Midnight

WHERE THE LICENCE AUTHORISES SUPPLIES OF ALCOHOL WHETHER THESE ARE ON AND / OR OFF SUPPLIES

- M. The sale by retail of alcohol for consumption ON and OFF the premises

Part 2

NAME, (REGISTERED) ADDRESS, TELEPHONE NUMBER AND EMAIL (WHERE RELEVANT) OF HOLDER OF PREMISES LICENCE

Avon Beach Ltd

Avon Beach, Mundeford, Christchurch, BH23 4AN.

accounts@avon-beach.co.uk

Telephone [REDACTED]

REGISTERED NUMBER OF HOLDER, FOR EXAMPLE COMPANY NUMBER, CHARITY NUMBER (WHERE APPLICABLE)

NAME, ADDRESS AND TELEPHONE NUMBER OF DESIGNATED PREMISES SUPERVISOR WHERE THE PREMISES LICENCE AUTHORISES THE SUPPLY OF ALCOHOL

PETER WILLIAM HAYWARD

The Noisy Lobster, Avon Beach, Mundeford, DORSET, BH23 4AN.

Telephone [REDACTED]

PERSONAL LICENCE NUMBER AND ISSUING AUTHORITY OF PERSONAL LICENCE HELD BY DESIGNATED PREMISES SUPERVISOR WHERE THE PREMISES LICENCE AUTHORISES FOR THE SUPPLY OF ALCOHOL

Licence No. [REDACTED]

Issued by Christchurch

ANNEXES

ANNEX 1 - MANDATORY CONDITIONS

1. There shall be no sale or supply of alcohol when there is no designated premises supervisor in respect of this premises licence or at a time when the said premises supervisor does not hold a personal licence or when his/her licence is suspended.
2. Every supply of alcohol under the premises licence must be made or authorised by a person who holds a personal licence.
3. (1) The responsible person must ensure that staff on relevant premises do not carry out, arrange or participate in any irresponsible promotions in relation to the premises.

ANNEXES continued ...

(2) In this paragraph, an irresponsible promotion means any one or more of the following activities, or substantially similar activities, carried on for the purpose of encouraging the sale or supply of alcohol for consumption on the premises -

- a) games or other activities which require or encourage, or are designed to require or encourage, individuals to -
 - i. drink a quantity of alcohol within a time limit (other than to drink alcohol sold or supplied on the premises before the cessation of the period in which the responsible person is authorised to sell or supply alcohol), or
 - ii. drink as much alcohol as possible (whether within a time limit or otherwise);
- b) provision of unlimited or unspecified quantities of alcohol free or for a fixed or discounted fee to the public or to a group defined by a particular characteristic in a manner which carries a significant risk of undermining a licensing objective;
- c) provision of free or discounted alcohol or any other thing as a prize to encourage or reward the purchase and consumption of alcohol over a period of 24 hours or less in a manner which carries a significant risk of undermining a licensing objective;
- d) selling or supplying alcohol in association with promotional posters or flyers on, or in the vicinity of, the premises which can be reasonably be considered to condone, encourage or glamorise anti-social behaviour or to refer to the effects of drunkenness in any favourable manner;
- e) dispensing alcohol directly by one person into the mouth of another (other than where that other person is unable to drink without assistance by reason of a disability).

4. The responsible person must ensure that free potable water is provided on request to customers where it is reasonably available.

5. (1) The premises licence holder or club premises certificate holder must ensure that an age verification policy is adopted in respect of the premises in relation to the sale or supply of alcohol.

(2) The designated premises supervisor in relation to the premises licence must ensure that the supply of alcohol at the premises is carried out in accordance with the age verification

ANNEXES continued ...

policy.

(3) The policy must require individuals who appear to the responsible person to be under 18 years of age (or such older age as may be specified in the policy) to produce on request, before being served alcohol, identification bearing their photograph, date of birth and either -

- a) a holographic mark, or
- b) an ultraviolet feature.

6. The responsible person shall ensure that -

a) where any of the following alcoholic drinks is sold or supplied for consumption on the premises (other than alcoholic drinks sold or supplied having been made up in advance ready for sale or supply in a securely closed container) it is available to customers in the following measures -

- i. beer or cider: ½ pint;
- ii. gin, rum, vodka or whisky: 25 ml or 35 ml; and
- iv. still wine in glass: 125 ml; and

b) these measures are displayed in a menu, price list or other printed material which is available to customers on the premises; and

c) where a customer does not in relation to a sale of alcohol specify the quantity of alcohol to be sold, the customer is made aware that these measures are available.

7. A relevant person shall ensure that no alcohol is sold or supplied for consumption on or off the premises for a price which is less than the permitted price.

8. For the purposes of the condition set out above -

- (a) "duty" is to be construed in accordance with the Alcoholic Liquor Duties Act 1979
- (b) "permitted price" is the price found by applying the formula -

$$P = D + (D \times V)$$

Where -

- (i) P is the permitted price,
- (ii) D is the amount of duty chargeable in relation to the alcohol as if the duty were charged on the date of the sale or supply of the alcohol, and
- (iii) V is the rate of value added tax chargeable in relation to the alcohol as if the

Licensing Act 2003

Premises Licence

PL0007

ANNEXES continued ...

value added tax were charged on the date of the sale or supply of the alcohol;

- (c) “relevant persons” means, in relation to premises in respect of which there is in force a premises licence -
- (i) the holder of the premises licence,
 - (ii) the designated premises supervisor (if any) in respect of such a licence, or
 - (iii) the personal licence holder who makes or authorises a supply of alcohol under such a licence;
- (d) “relevant person” means, in relation to premises in respect of which there is in force a club premises certificate, any member or officer of the club present on the premises in a capacity which enables the member or officer to prevent the supply in question; and
- (e) “valued added tax” means value added tax charged in accordance with the Value Added Tax Act 1994
9. Where the permitted price given by Paragraph (b) of paragraph 8 would (apart from this paragraph) not be a whole number of pennies, the price given by that sub-paragraph shall be taken to be the price actually given by that sub-paragraph rounded up to the nearest penny.
10. (1) Sub-paragraph (2) applies where the permitted price given by Paragraph (b) of paragraph 8 on a day (“the first day”) would be different from the permitted price on the next day (“the second day”) as a result of a change to the rate of duty or value added tax.
- (2) The permitted price which would apply on the first day applies to sales or supplies of alcohol which take place before the expiry of the period of 14 days beginning on the second day.
11. Admission of children (under the age of 18) to any exhibition of films must be restricted in accordance with the film classification body designated as the authority under section 4 of the Video Recordings Act 1984.
12. Where the film classification is not specified or the relevant licensing authority has notified the premises licence holder under Section 20 (3)(b) of the Licensing Act 2003, the admission of children must be restricted in accordance with any recommendation made by the Licensing Authority.

ANNEX 2 - CONDITIONS CONSISTENT WITH THE OPERATING SCHEDULE



Licensing Act 2003

Premises Licence

PL0007

ANNEXES continued ...

13. On New Year's Eve the premises are entitled to an additional licensed period for the sale of alcohol from the commencement of permitted hours on New Year's Eve until the end of permitted hours on New Year's Day.
14. All off sales shall be made either in cans or plastic bottles.
15. Adequate provisions will be made for safe disposal of bottles and cans supplied in off sales.
16. All reasonable steps will be taken to ensure that noise from the premises is controlled and kept to reasonable levels.
17. In the event of late night opening patrons will be asked to disperse from the area quietly by way of clear, prominent notices and verbal requests.
18. The 'Challenge 25' proof of age scheme shall be in operation at the premises. Staff shall therefore request acceptable proof of age (as per the mandatory conditions) from persons who appear to be under the age of 25 before they are supplied with alcohol.
19. All staff shall receive training regarding the Licensing Act, with such training including the proof of age scheme.
20. At all times the upstairs of the premises are open the bar shall be staffed by a member of staff.
21. Supervisors at the premises shall be trained in first aid.
22. Alcohol shall only be consumed by those persons that are consuming food.
23. The premises shall be operated and set out like a restaurant.

ANNEX 3 - CONDITIONS ATTACHED AFTER A HEARING BY THE LICENSING AUTHORITY

None

ANNEX 4 - PLAN OF PREMISES

In accordance with the plan submitted with the minor variation September 2018.

BCP Council
Civic Offices
Bridge Street
Christchurch
BH23 1AZ



Licensing Act 2003

Premises Licence

PL0007

Licensing Act 2003

Premises Licence Summary

PL0007

Premises Details

POSTAL ADDRESS OF PREMISES, OR IF NONE, ORDNANCE SURVEY MAP REFERENCE OR DESCRIPTION

Noisy Lobster

AVON BEACH, MUDEFORD, CHRISTCHURCH, DORSET, BH23 4AN.

Telephone 01425 272 162

WHERE THE LICENCE IS TIME LIMITED THE DATES

Not applicable

LICENSABLE ACTIVITIES AUTHORISED BY THE LICENCE

- an exhibition of a film
- a performance of live music
- any playing of recorded music
- entertainment of a similar description to that falling within a performance of live music, any playing of recorded music or a performance of dance
- entertainment facilities for making music
- entertainment facilities for dancing
- entertainment of a similar description to that falling within entertainment facilities for making music or dancing
- provision of late night refreshment
- the sale by retail of alcohol

THE TIMES THE LICENCE AUTHORISES THE CARRYING OUT OF LICENSABLE ACTIVITIES

Activity (and Area if applicable)	Description	Time From	Time To
B. Exhibition of films (Indoors)	Monday to Sunday	9:00am	Midnight
E. Performance of live music (Indoors & Outdoors)	Monday to Sunday	9:00am	Midnight
F. Playing of recorded music (Indoors & Outdoors)	Monday to Sunday	9:00am	Midnight
H. Entertainment of a similar description to that falling within E, F, or G (Indoors & Outdoors)	Monday to Sunday	9:00am	Midnight
I. Provision of facilities for making music (Indoors & Outdoors)	Monday to Sunday	9:00am	Midnight
J. Provision of facilities for dancing (Indoors & Outdoors)	Monday to Sunday	9:00am	Midnight
K. Provision of facilities for entertainment of a similar description to that falling within I or J (Indoors & Outdoors)	Monday to Sunday	9:00am	Midnight
L. Late night refreshment (Indoors & Outdoors)	Monday to Sunday	11:00pm	5:00am
M. The sale by retail of alcohol for consumption ON and OFF the premises	Monday to Sunday	9:00am	Midnight

BCP Council
Civic Offices
Bridge Street
Christchurch
BH23 1AZ



Licensing Act 2003

Premises Licence Summary

PL0007

THE OPENING HOURS OF THE PREMISES

Description	Time From	Time To
Monday to Sunday	Midnight	Midnight

WHERE THE LICENCE AUTHORISES SUPPLIES OF ALCOHOL WHETHER THESE ARE ON AND / OR OFF SUPPLIES

- M. The sale by retail of alcohol for consumption ON and OFF the premises

NAME, (REGISTERED) ADDRESS OF HOLDER OF PREMISES LICENCE

Avon Beach Ltd
Avon Beach, Mundeford, Christchurch, BH23 4AN.

REGISTERED NUMBER OF HOLDER, FOR EXAMPLE COMPANY NUMBER, CHARITY NUMBER (WHERE APPLICABLE)

NAME OF DESIGNATED PREMISES SUPERVISOR WHERE THE PREMISES LICENCE AUTHORISES THE SUPPLY OF ALCOHOL

PETER WILLIAM HAYWARD

STATE WHETHER ACCESS TO THE PREMISES BY CHILDREN IS RESTRICTED OR PROHIBITED

 Licensable Area

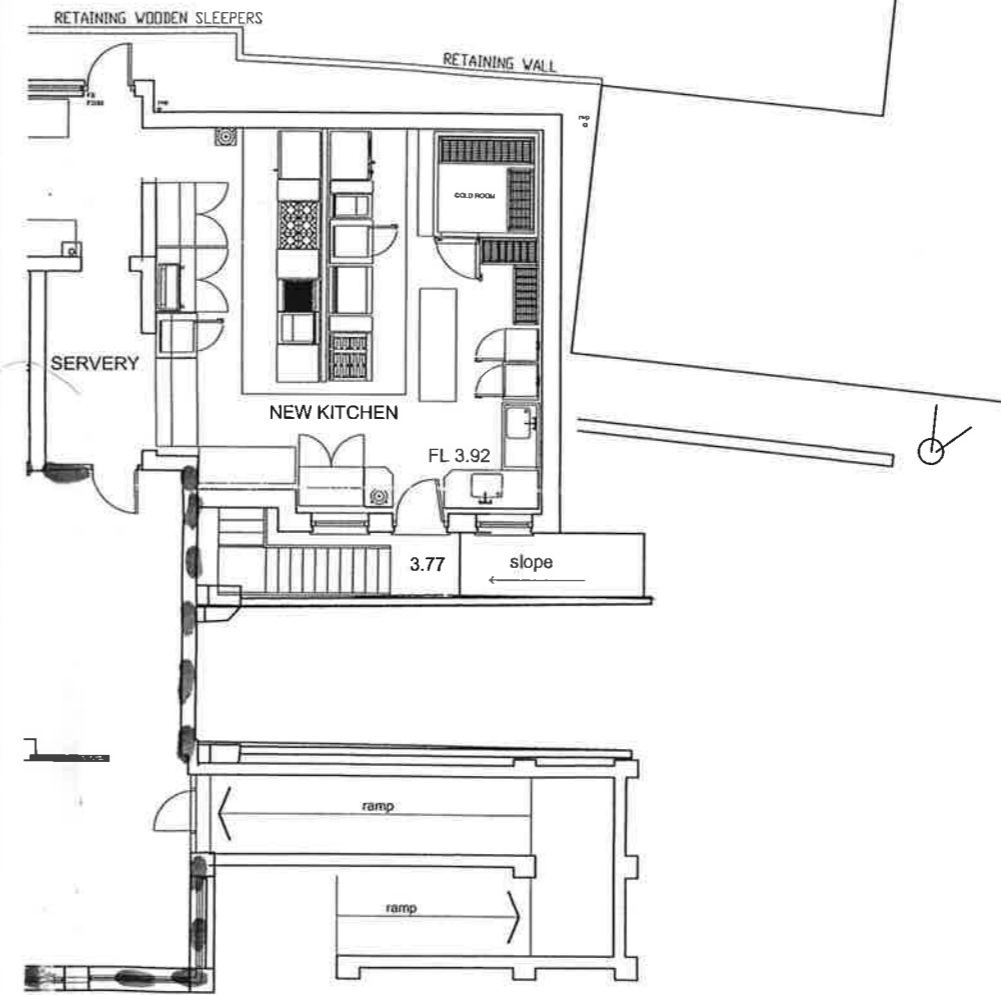
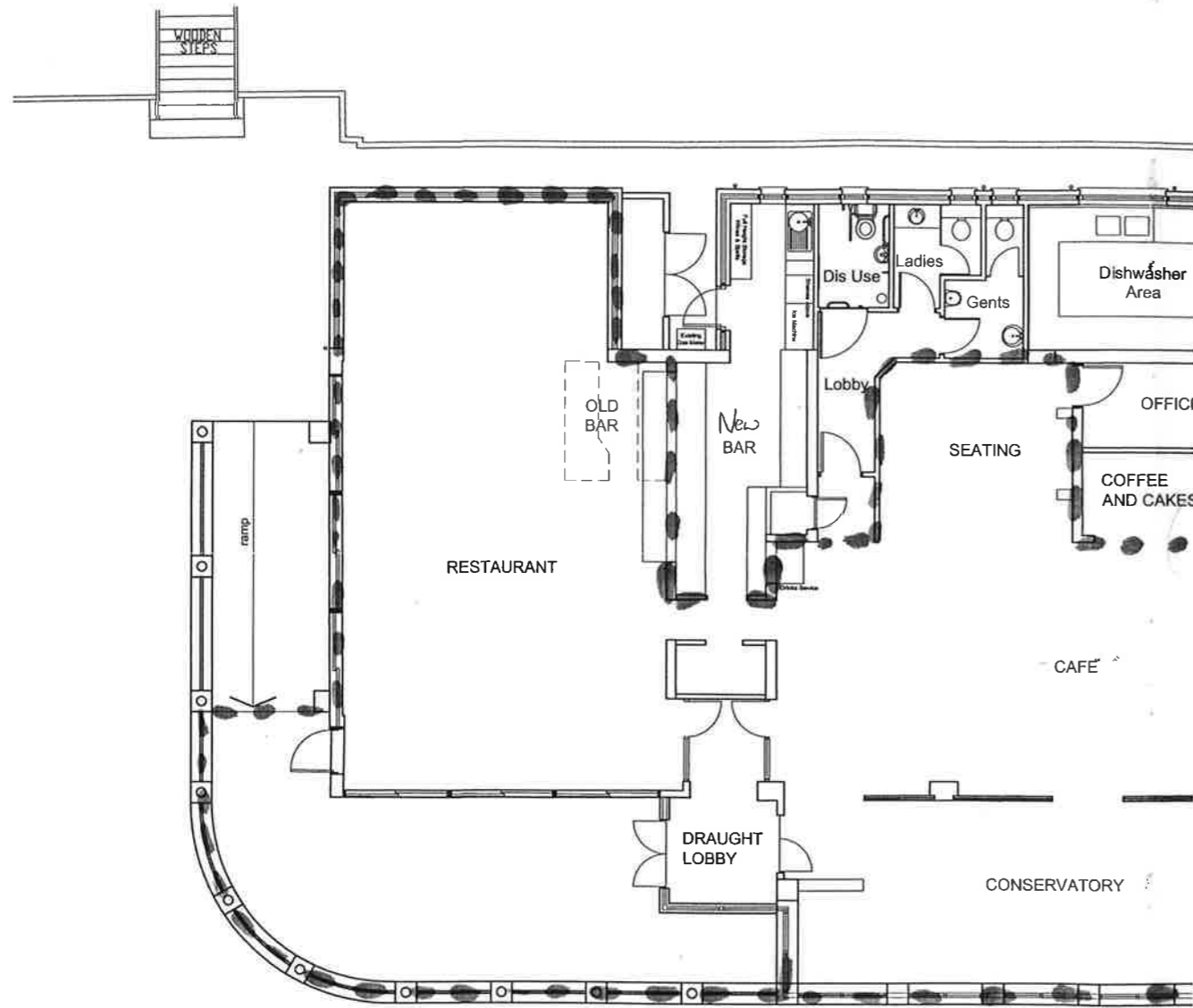

This drawing is copyright and the property of Williams Lester Architects. It may not be copied, reproduced or altered in any way without their written authority.

Do not scale from this drawing, work to figured dimensions. All dimensions to be checked on site and any discrepancies reported to the Architect immediately.

Any Vehicle Tracking shown is indicative and to be confirmed by competent consultant. Proposals subject to Potential archaeological constraints.

REVISION NOTES

REV.	DESCRIPTION	DATE

WILLIAMS LESTER
 CHARTERED ARCHITECTS
 Endeavour House, Crow Arch Lane, Ringwood, BH24 1PN
 www.williamslester.com mail@williamslester.com
 01425 485234

Client
 Avon Beach Limited

Project
 Avon Beach Cafe, Friars Cliff,
 Christchurch, Dorset.

Title
 Licensing Drawing

Scale 1:100 @ A2 Date 09/2014
 Drawn DO Checked DL
 Drawing No. 4701/BR/500 Revision *