

Mr & Mrs J Smalley  
**15 Vale Road, Poole**

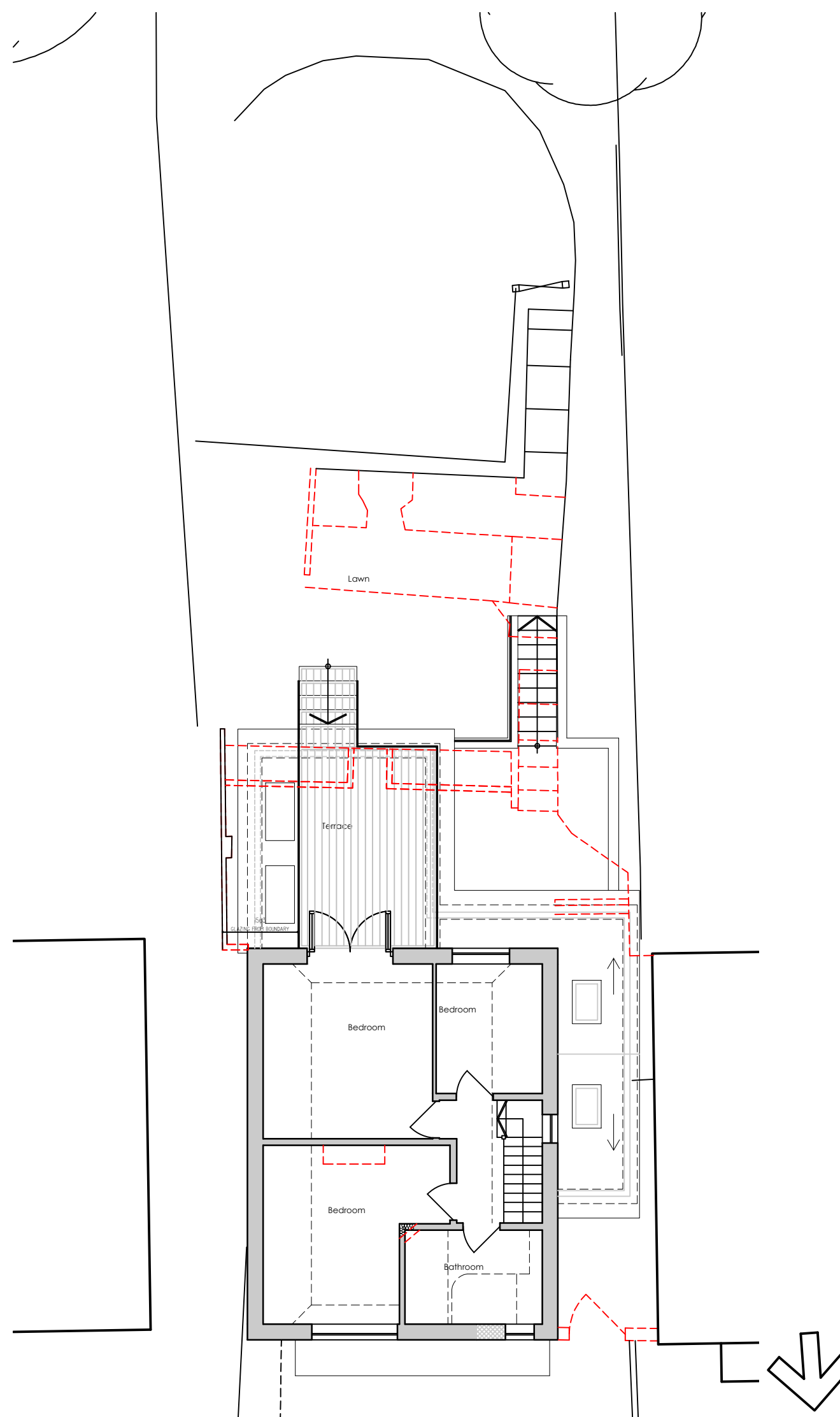



## NOTES

1. The contents of this drawing are copyright of Watts Holt.
2. It may not be copied, reproduced or altered in anyway without the written authority.
3. Do not scale. Figured dimensions only to be used.
4. Check dimensions on site before work proceeds, report any discrepancies.
5. If in doubt please ask!

Reproduced from the Measured Building Survey by Redline Surveys drawing no: Plot 1. 19- 180, dated 12th November 2019

### Key:

-  Retained structure
-  Removed structure
-  Proposed structure

# WATTS | HOLT

THE YARD  
 LOCH ROAD, POOLE  
 DORSET, BH14 9EX

W: [www.wattsholt.com](http://www.wattsholt.com)  
 T: 01202 461586  
 E: [hello@wattsholt.com](mailto:hello@wattsholt.com)

Scale 100mm @ A3

No.	Revision.	Date	By

### Project

15 Vale Road, Poole

### Client / Brand

Mr & Mrs J Smalley

### Drawing Title

Proposed Site Plan

scale @ A3 1:100 checked .

date Nov '19 drawn JB

19189 61
