

**Notes:**  
 All drawings to be read in conjunction with all other drawings as noted on issue sheet.

**EXTERNAL MATERIAL SPECIFICATION :-**

**WALLS :-**  
 FAIRFACE BRICK IN RED / BROWN WITH PURPLE RED BAND COVERING. NATURAL COLOURED MORTAR JOINTS

**WINDOWS AND DOORS :-**  
 ALUMINIUM WINDOWS AND GLAZED DOORS SEALED DOUBLE GLAZED UNITS WITH TOUGHENED GLASS  
 COLOUR :- NUT BROWN (RAL 8011)

**ROOF :-**  
 DARK GREY SLATE ETERNIT ROOF

**FASCIA :-**  
 PRESSED GALVANISED STEEL GUTTER CONCEALED BEHIND METAL PRESSED FASCIA  
 COLOUR: BROWN RED (RAL 3011)

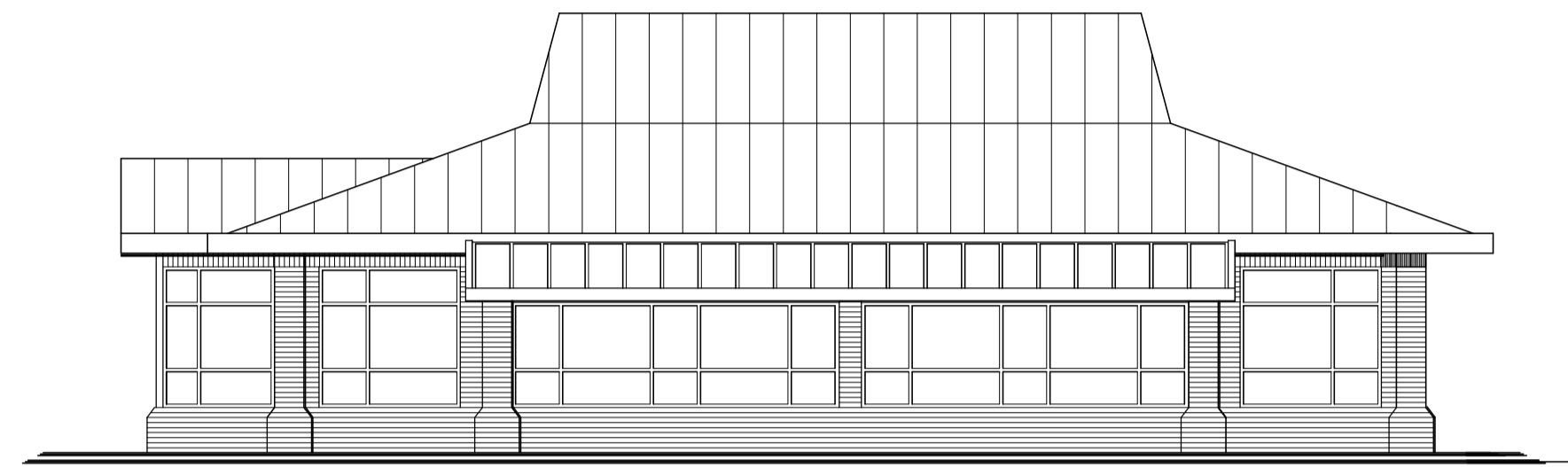

**SOUTH EAST ELEVATION**



**SOUTH WEST ELEVATION**

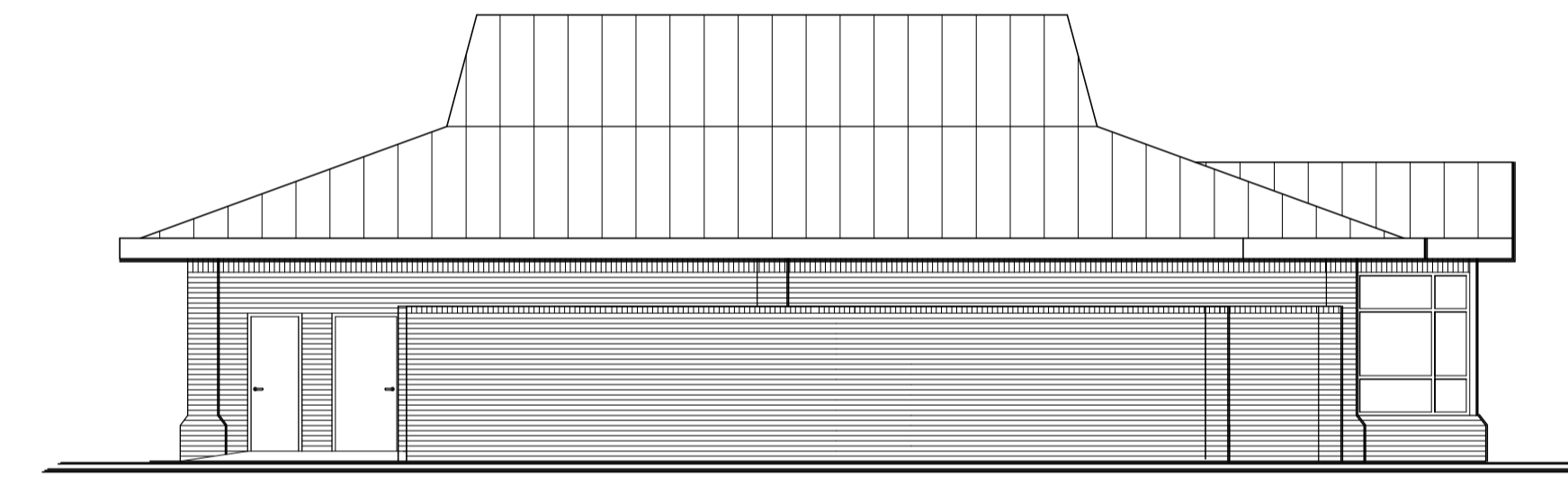

**NORTH WEST ELEVATION**

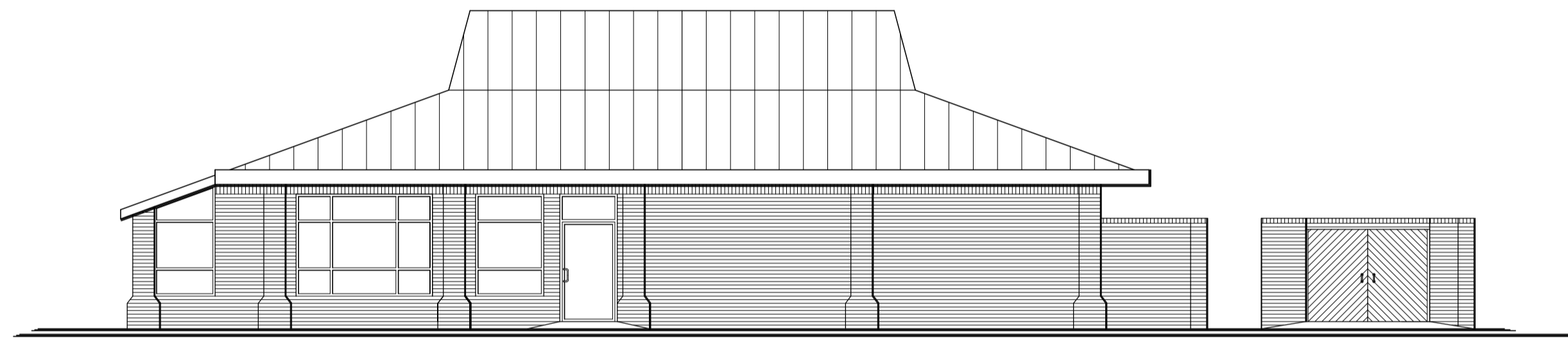

**NORTH EAST ELEVATION**

REV.	DATE	DRAWING REVISIONS	BY	CHECKED

**GENERAL NOTES:**  
 All works are to be undertaken in accordance with the Building Regulations and the latest British Standards.  
 All proprietary materials and products are to be used strictly in accordance with the manufacturer's recommendations.  
 All dimensions to be checked on site prior to construction.  
 All risks assessed to comply with the designer's responsibility under the Construction (Design Management) Regulations 2015.

PROPOSED DEVELOPMENT AT: STORE No :-  
 Barrack Retail Park, Barrack Road NB 8847  
 CHRISTCHURCH BH23 2AW

ON BEHALF OF :-  
 McDonald's Restaurants Ltd

DRAWING TITLE :-  
 Existing Elevations

DRAWN BY: RJP | CHECKED BY: | DRAWING No: 7707-SA-8847-P010  
 SCALE & SIZE: 1:100@A1 | DATE: Mar 2021

