

Notes:
 All drawings to be read in conjunction with all other drawings as noted on issue sheet.

MATERIALS LEGEND

- A1 Corral Grey cladding panels
- A2 Restaurant & Stores Stone effect cladding panels
- A3 Security Doors PPC RAL 7022 Umbra Grey
- A4 Canopies PPC RAL 9016 Traffic White
- A5 Restaurant Random mix of timber effect cladding panels
- A6 Restaurant Dark grey engineering brick
- A7 Restaurant Glazing PPC RAL 9005 Jet Black frames
- A8 Window and Doors PPC RAL 9005 Jet Black frames
- A9 Plant Area Vertical profile metal sheets RAL 9005 Black

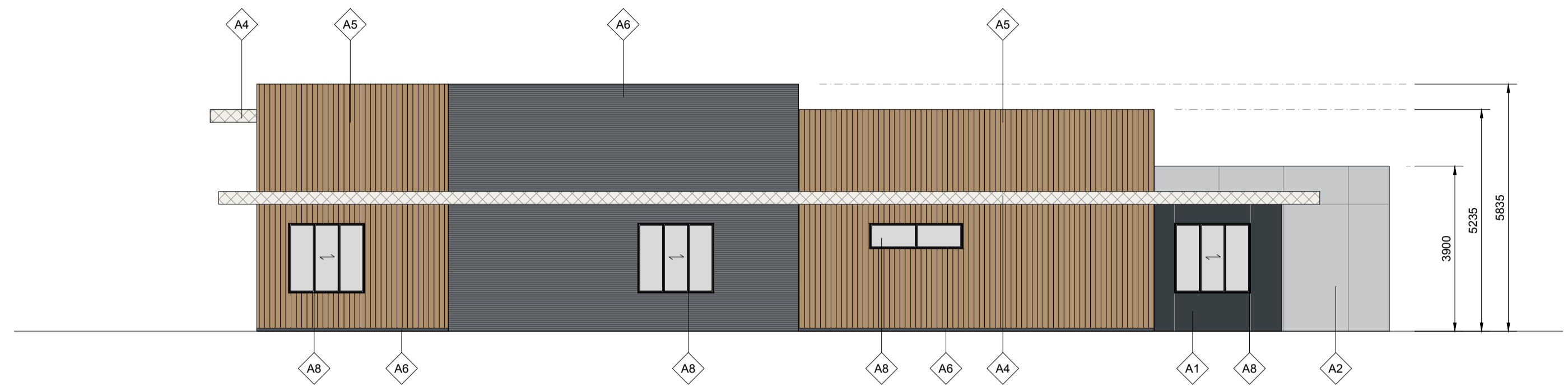
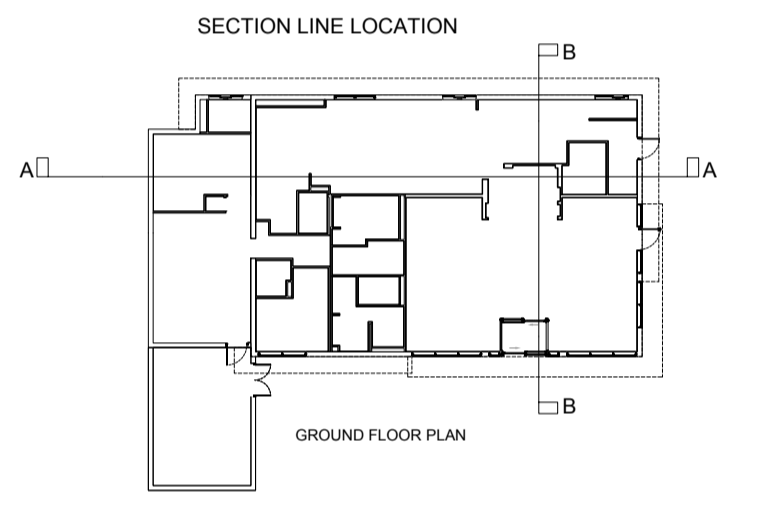

SOUTH EAST ELEVATION



SOUTH WEST ELEVATION

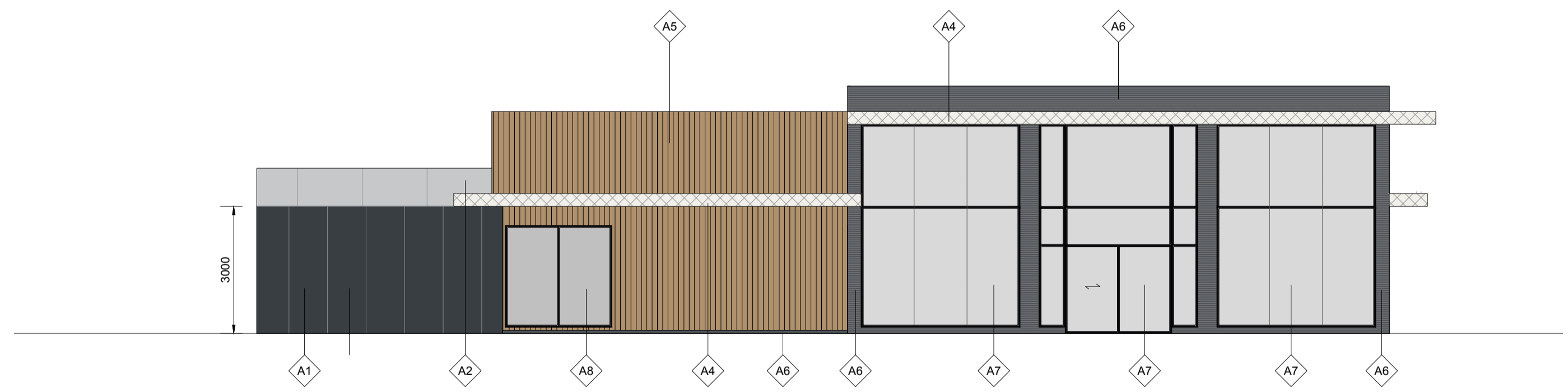

NORTH WEST ELEVATION

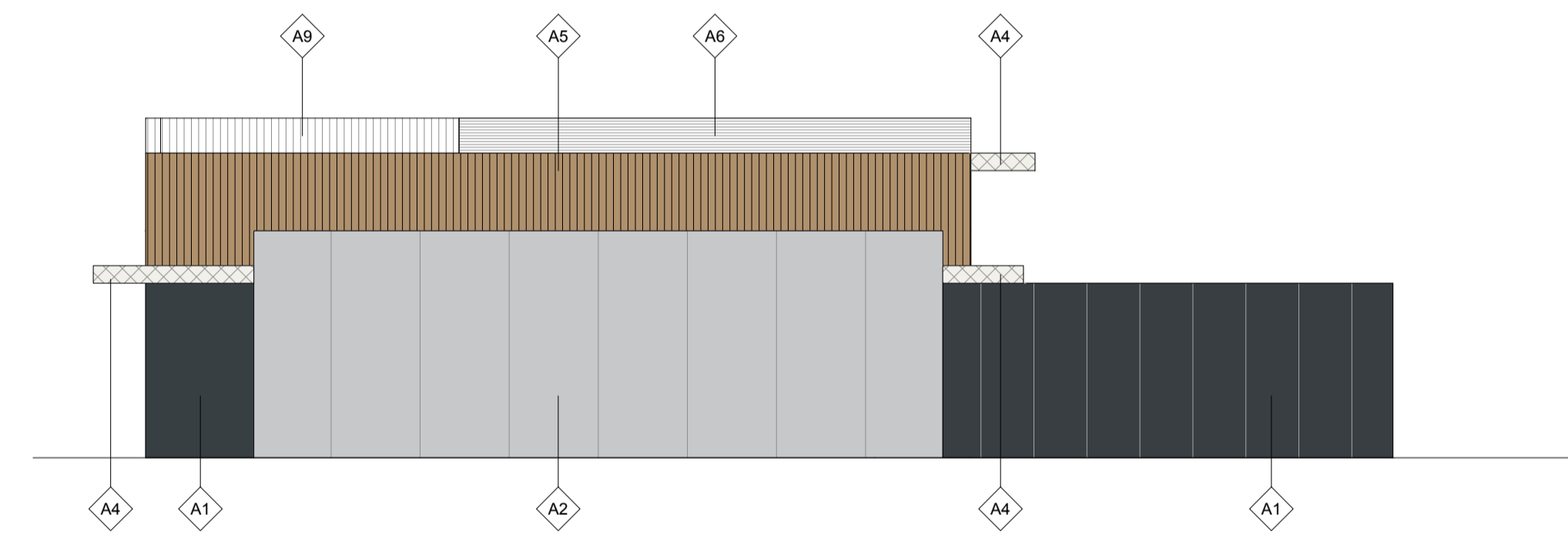

NORTH EAST ELEVATION

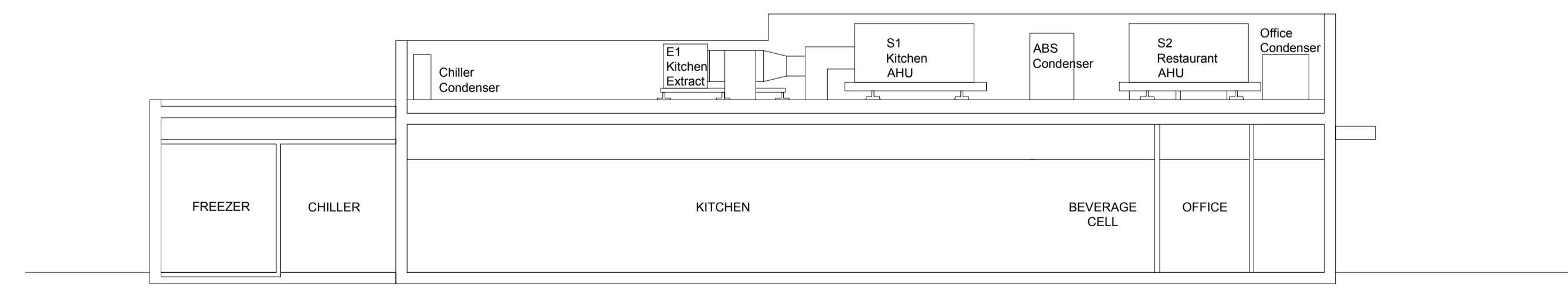

SECTION A-A

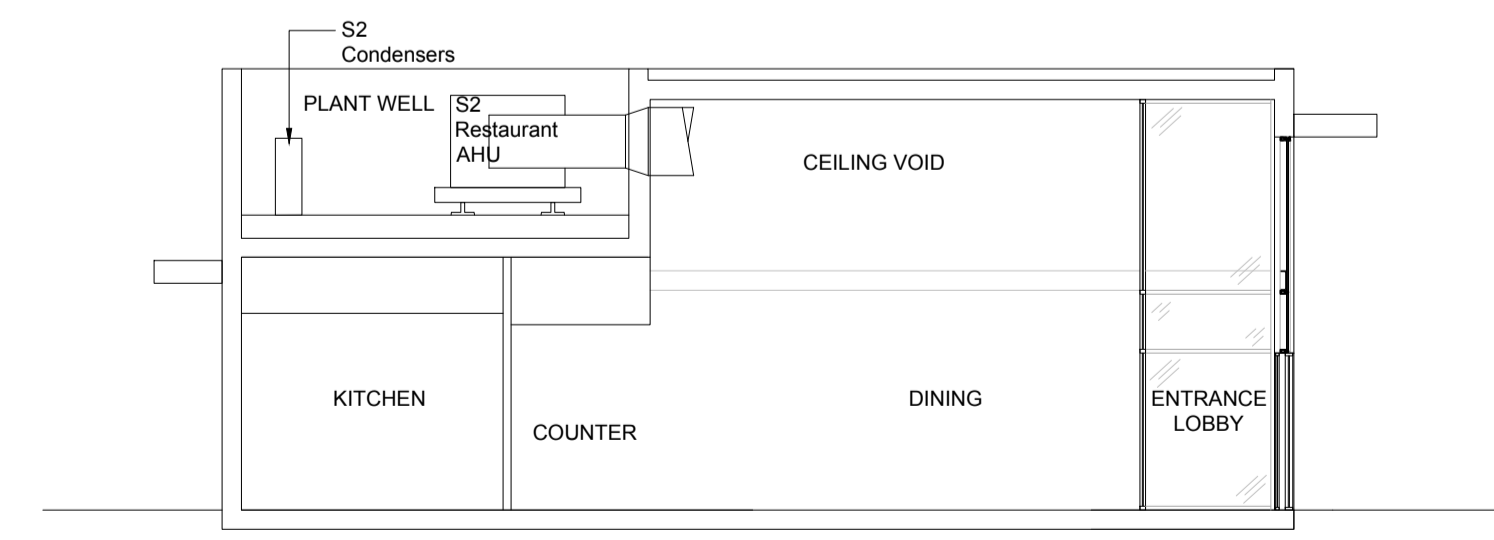

SECTION B-B

REV.	DATE	DRAWING REVISIONS	BY	CHECKED

GENERAL NOTES:
 All works are to be undertaken in accordance with the Building Regulations and the latest British Standards.
 All proprietary materials and products are to be used in accordance with the manufacturer's recommendations.
 All dimensions to be checked on site prior to construction.
 All risks assessed to comply with the designer's responsibility under the Construction (Design Management) Regulations 2015.

PROPOSED DEVELOPMENT AT STORE No 11
 Barrack Retail Park, Barrack Road NB 8847
 CHRISTCHURCH BH23 2AW

ON BEHALF OF:
 McDonald's Restaurants Ltd
 DRAWING TITLE:
 Proposed Elevations and Sections

DRAWN BY: RJP CHECKED BY: [] DRAWING NO: 7707-SA-8847-P005
 SCALE & SIZE: 1:100@A1 DATE: Dec 2020

