

Notes:
 All drawings to be read in conjunction with all other drawings as noted on issue sheet.

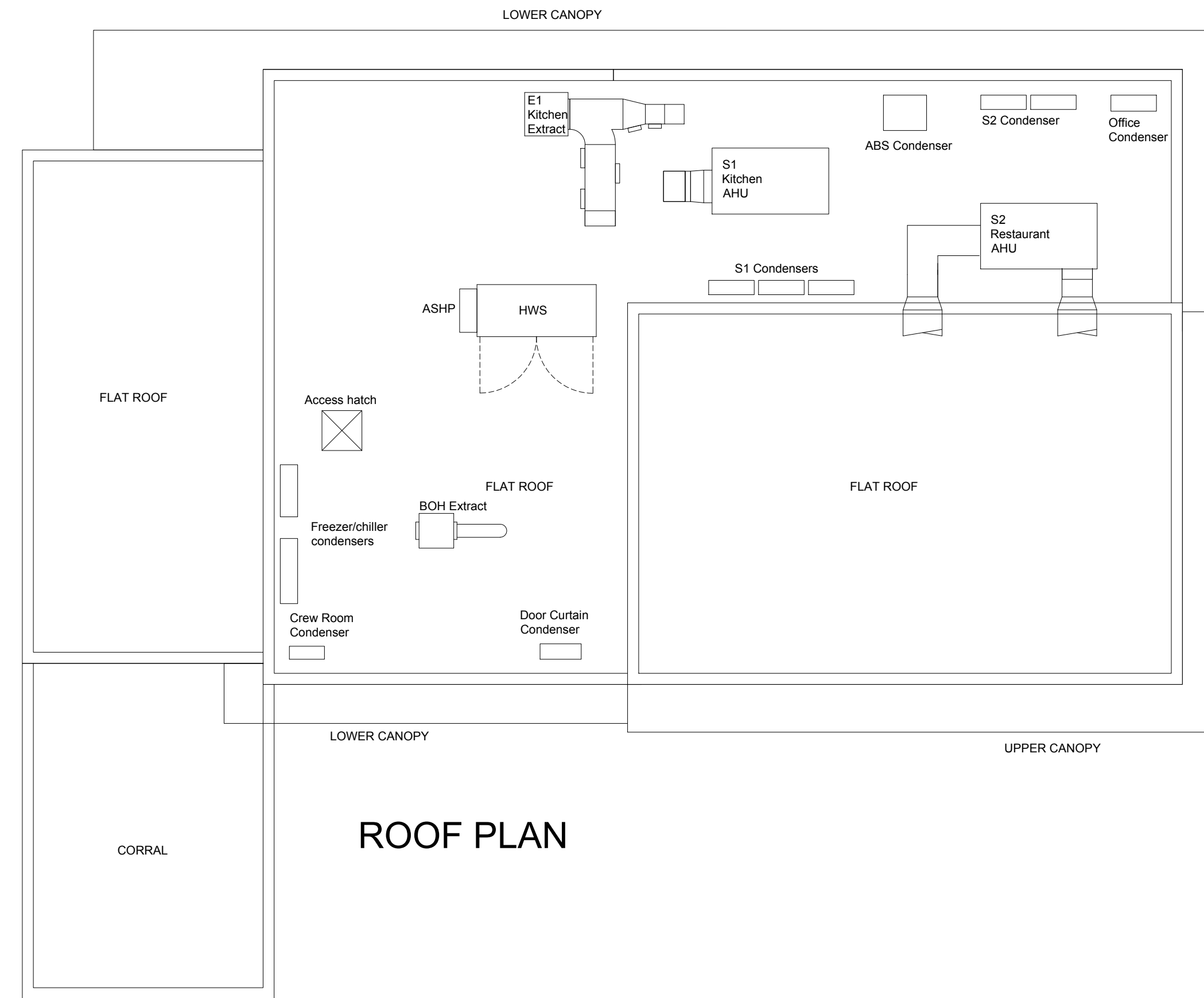

ROOF PLAN

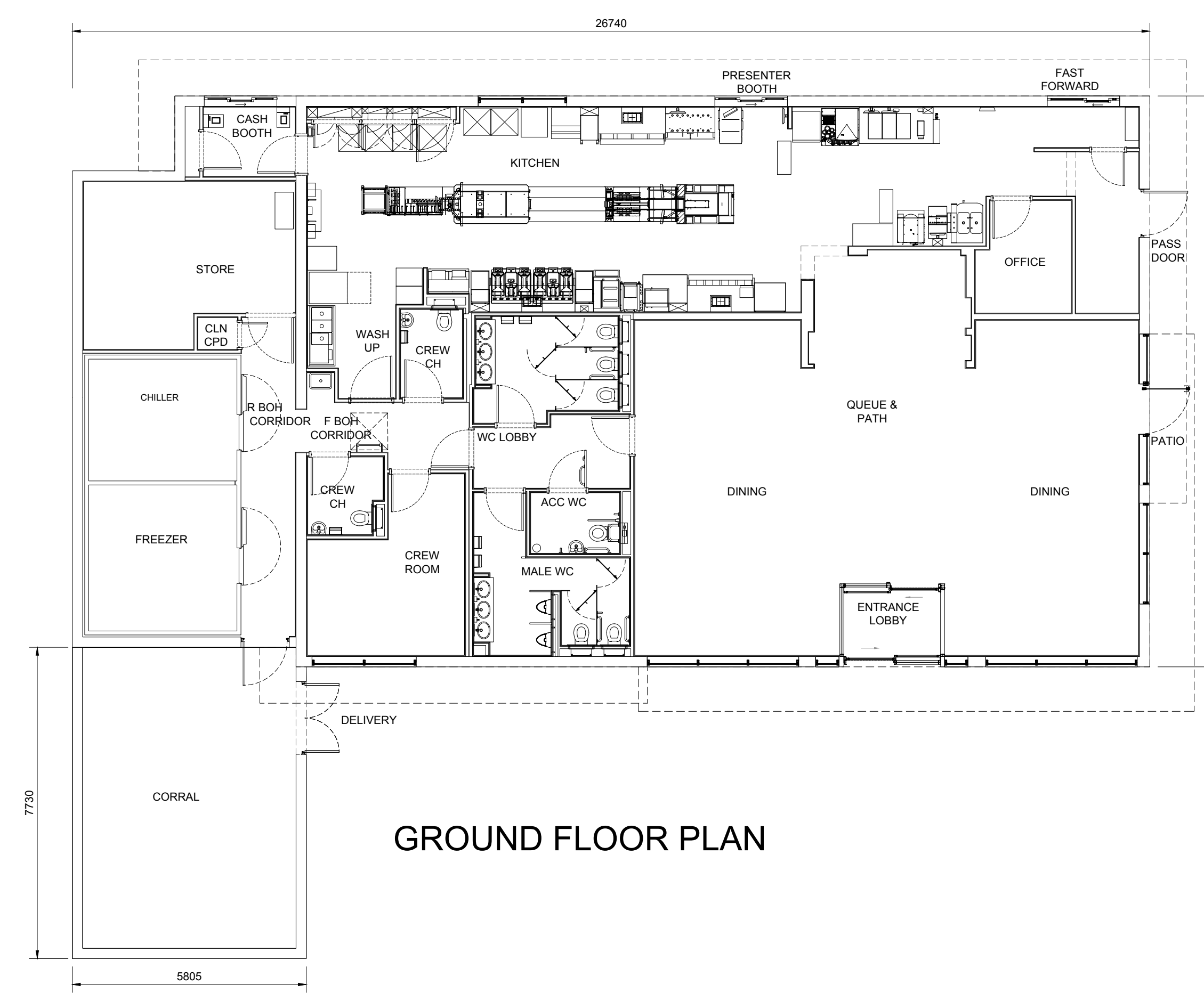

GROUND FLOOR PLAN

REV.	DATE	DRAWING REVISIONS	BY	CHECKED

GENERAL NOTES:
 All works are to be undertaken in accordance with the Building Regulations and the latest British Standards.
 All proprietary materials and products are to be used strictly in accordance with the manufacturer's recommendations.
 All dimensions to be checked on site prior to construction.
 All risks assessed to comply with the designer's responsibility under the Construction (Design Management) Regulations 2015.

PROPOSED DEVELOPMENT AT: STORE No: 11
 Barrack Retail Park, Barrack Road NB 8847
 CHRISTCHURCH BH23 2AW

ON BEHALF OF: McDonald's Restaurants Ltd

DRAWING TITLE: Ground Floor and Roof Plans

DESIGNER: RJP CHECKED BY: DRAWING NO: 7707-SA-8847-P006
 SCALE & SIZE: 1:100@A1 DATE: Dec 2020

NG100

