

**NOTES:**

1. The contents of this drawing are copyright.
2. Scaled drawing for Planning purposes only.
3. Contractors must verify all dimensions and report any discrepancies before putting work in hand or making any shop drawings.
4. Lower ground construction/ retaining structure to be structural engineers design.
5. Electrical layouts to be agreed with client & added to drawing
6. Drawings to be read in conjunction with specification.

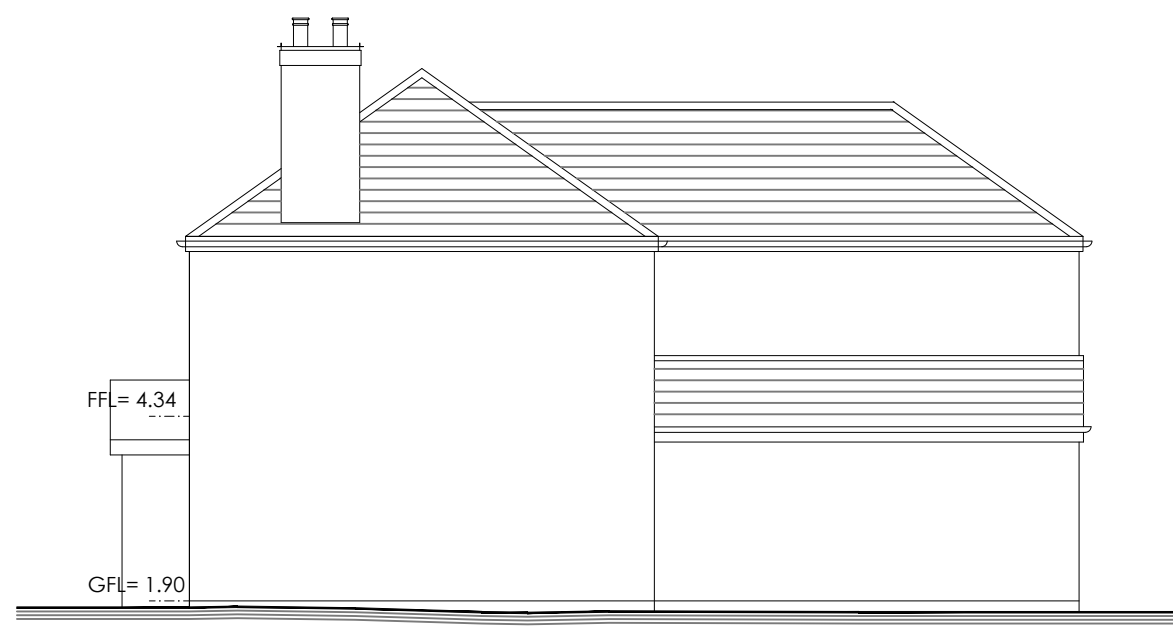

Front (South East) Elevation



Side (North East) Elevation



Rear (North West) Elevation



Side (South West) Elevation

Rev	Date	Description	By
E	25.08.21	Front wall updated to match street scene	SR
D	15.08.20	Roof lantern lowered in height. Glazing bars added to FF rear windows. Front boundary wall reduced in height & gate arch added	mjs
C	03.08.20	Amendments to ground floor layout	mjs
B	01.07.20	Mass of proposed side extension reduced and design updated.	CW
A	04.05.20	Mass of extension reduced and design updated	CW

PROJECT STAGE: **PLANNING**

CLIENT:  
Mr Arkell and Miss Richards

PROJECT & DRAWING TITLE:

13 Wick Lane, Christchurch BH23 1HT

Proposed Elevations

Scale @ A3: 1:100	Drawn by: CW	
Date: 20/03/19	Checked by: MS	
DRAWING No: ASP.19.024.200	REVISION: E	

ARCHITECTURE - PLANNING - PROJECT MANAGEMENT - CDM

17a High Street, Christchurch,  
Dorset, BH23 1AB  
01202 473222

www.aspirearchitects.co.uk  
info@aspirearchitects.co.uk

© Aspire Architects Ltd



Aspire  
Architects

Proposed Elevations 1:100

