

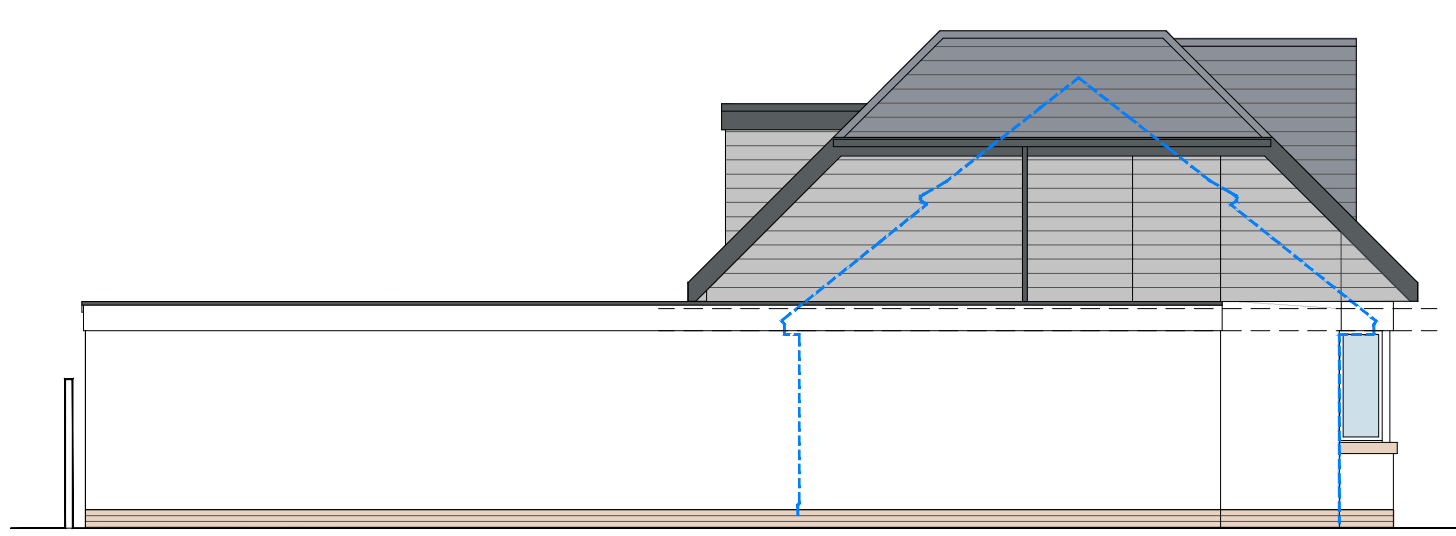

**Proposed**  
South East Elevation (Street) 1:100



**Proposed**  
South West Elevation 1:100



**Proposed**  
North West Elevation (garden) 1:100

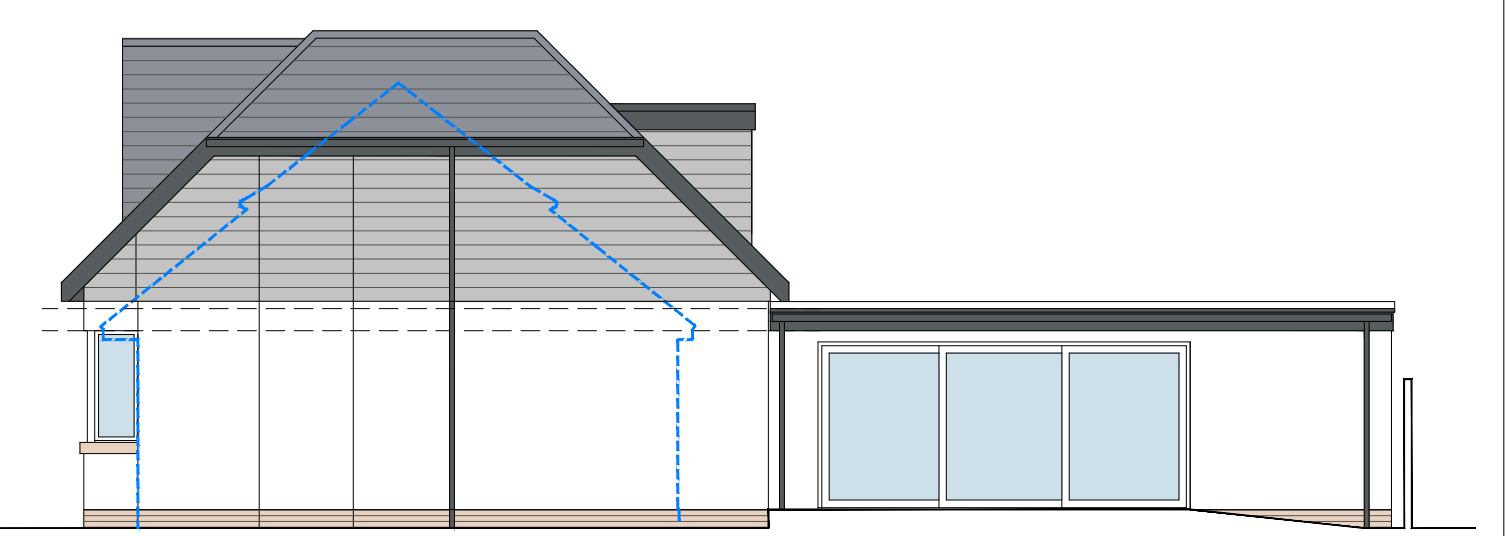

**Proposed**  
North East Elevation 1:100

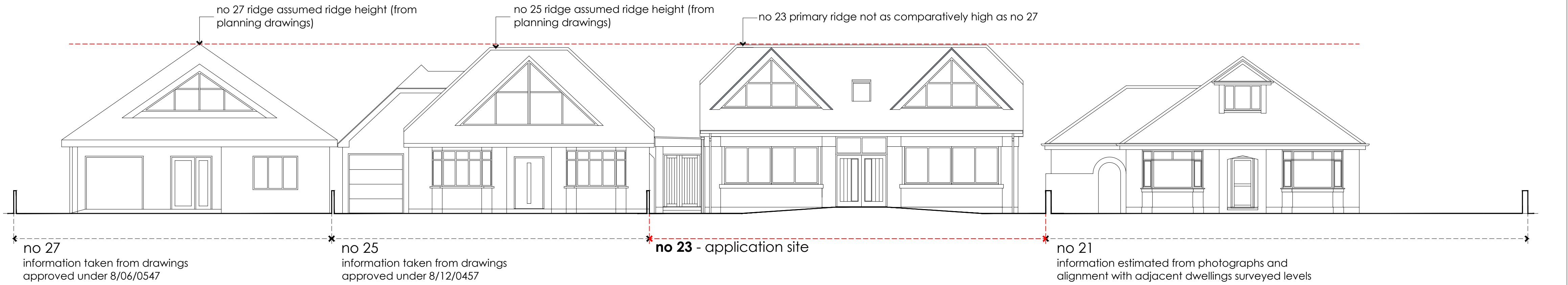

**Proposed**  
Wick Lane Street Scene 1:100

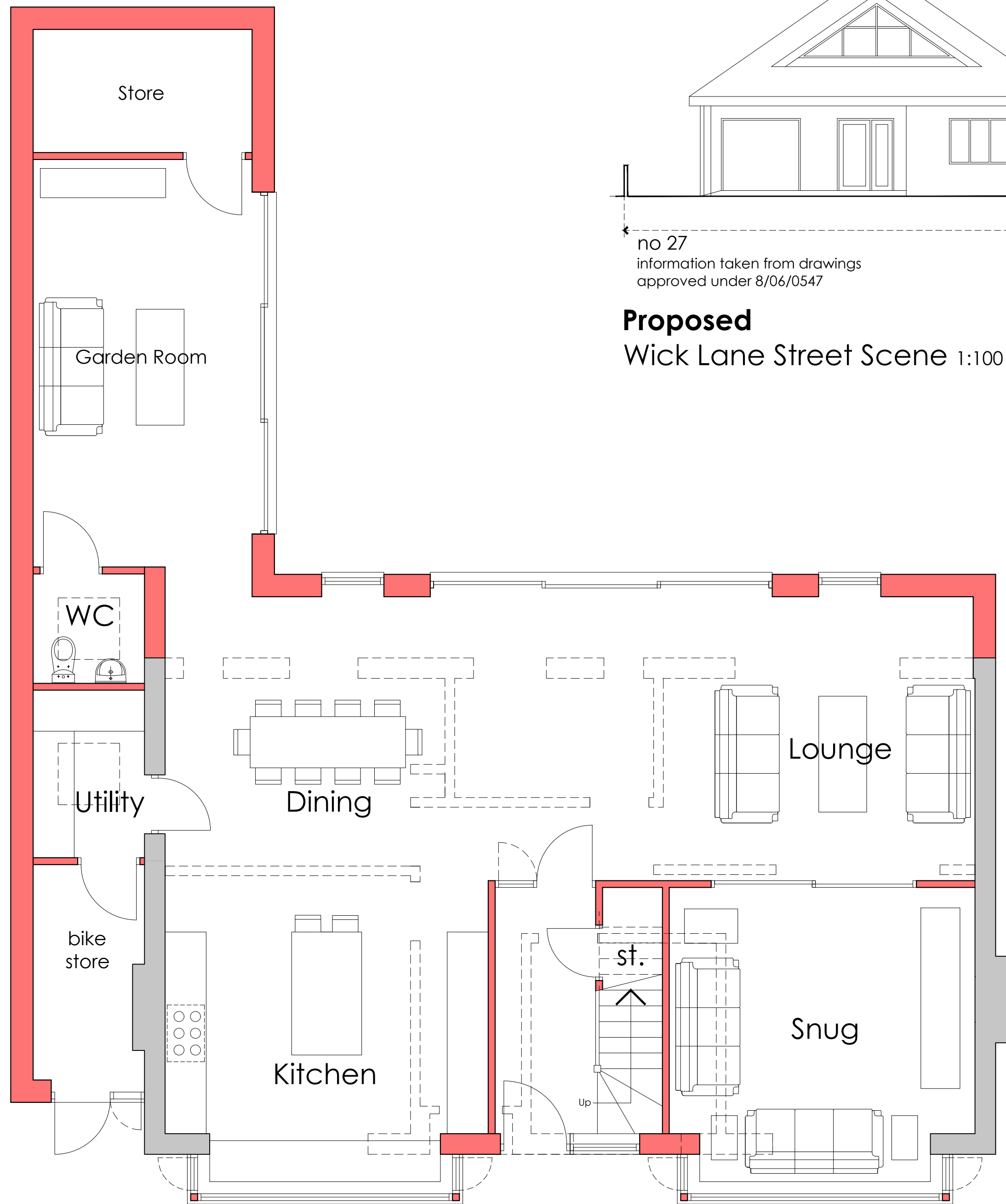

**Proposed** Ground Floor Plan 1:50

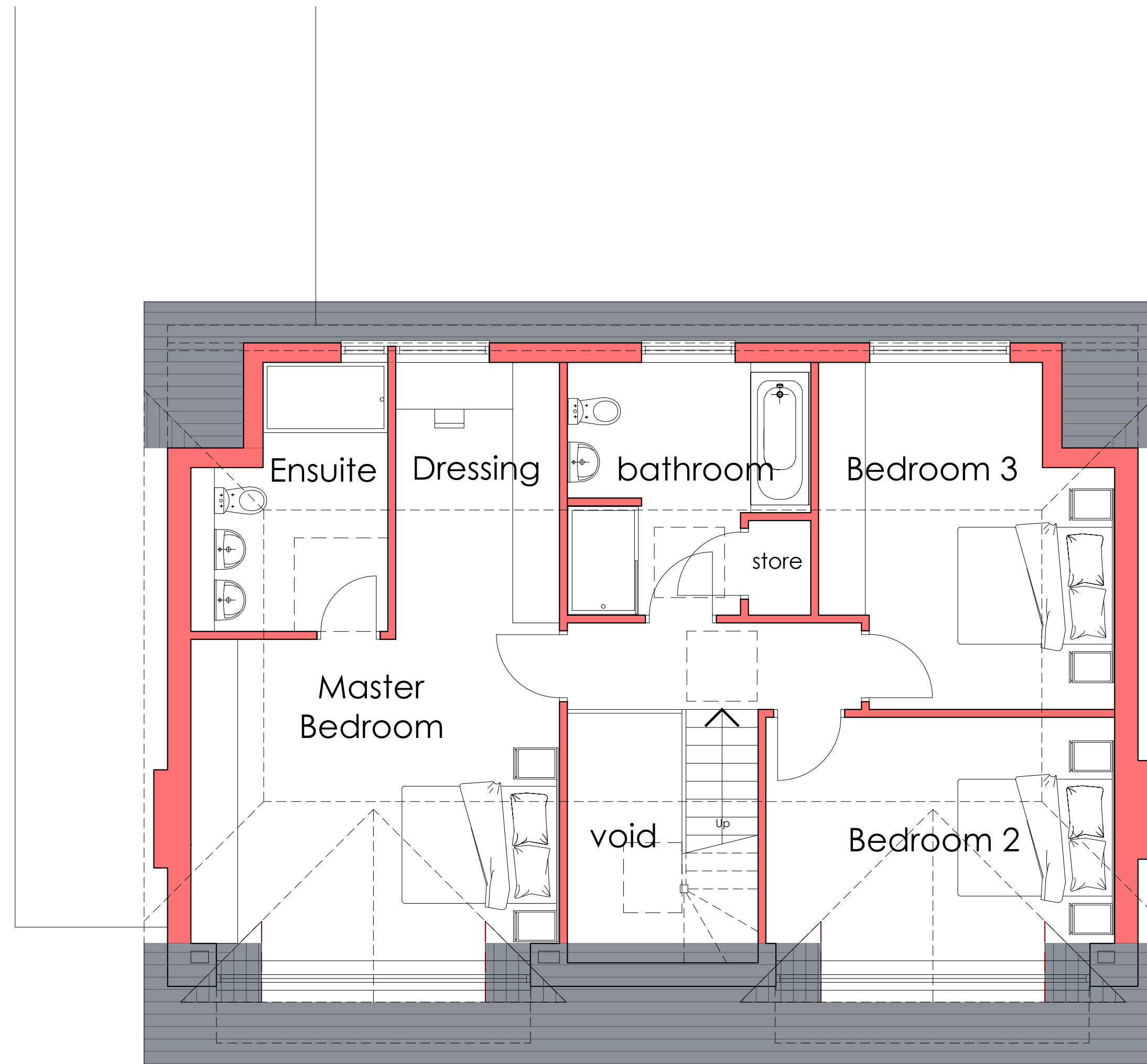

**Proposed** First Floor Plan 1:50

- pre-cast concrete roof tiles** - colour and type to be confirmed by condition
- Windows and Doors** - upvc system with double glazing - colour to be confirmed by condition
- fascia, soffits, verge, rwps and downpipes** - grey upvc pre finished products
- Cladding** - Cedral Cladding panels or similar - colour and product to be confirmed by condition
- Render** - external finish to be render coating K-render or similar through finish render product. Brickwork below dpc
- Walls** - New cavity wall construction identified in red and existing walls in grey. Demolished internal walls shown dashed



NOTES  
Do not scale from drawing, figured dimensions to be used only  
All dimensions to be verified on site. Any discrepancies are to be reported to the relevant parties.  
The contents of the drawing remain the copyright of UAN

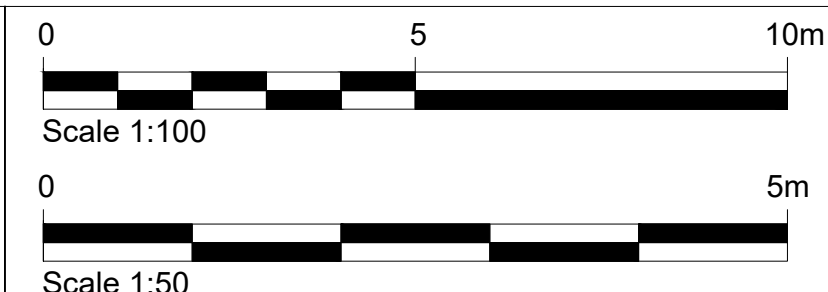

				client <b>Ms Katy Tizzard</b>	drawn MG	scale As shown	size A1
				address 23 Wick Lane, Christchurch, BH23 1HT	checked -	title <b>Proposed Plans and Elevations</b>	
				<b>Extension to existing dwelling</b>	date 09.04.2021	<b>Proposed Street Scene Elevation</b>	
				proj no. 21-112	status Planning	dwg no. <b>21-112-02</b>	revision B
B	Design Amended after discussions client	MG	11.02.2022				
A	Design Amended after discussions with planning officer	JEK	27.06.2021				
revision	description	drawn	date				