

North Stand - Proposed Ground Floor GA

1 : 200



CONSULTANTS:



KEY PLAN:

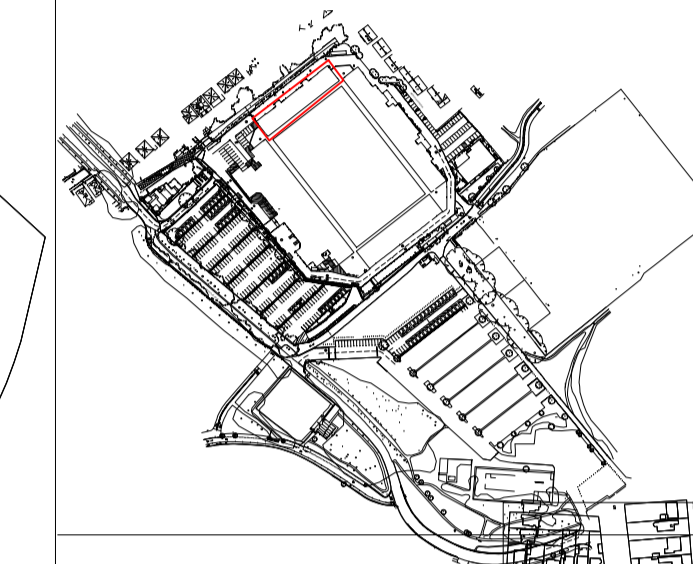

REVISIONS:

Rev	Date	By	Description

Proposed Lower Bowl Seating Capacity		
GA (HOME)		2303
GA WHEELCHAIR POSITIONS PITCH SIDE (HOME)		31
GA WHEELCHAIR COMPANIONS PITCH SIDE(HOME)		31
Proposed Upper Bowl Extension Seating Capacity		
GA (HOME)		1264
East Stand Total Capacity		3629

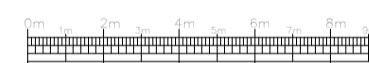

AFC Bournemouth
 Vitality Stadium
 Dean Court
 Kings Park
 BH7 7AF

PROJECT:
AFC Bournemouth

DRAWING TITLE:
North Stand - Proposed Ground Floor GA

CLIENT:
AFC Bournemouth

DRAWN: **RR** DRAWING STATUS: **PLANNING**

APPROVED: **DL** DATE DRAWN: **10/14/25**

SCALE: **As indicated@A1** JOB No: **25017.8** SUTABILITY: **S3** REVISION:

DOCUMENT ID:
25017.8- STA - N - 00 - DR - A - 0032

The copyright of this design drawing belongs to Stadium Structures LTD. Without authorisation it is allowed to be used in specific projects, otherwise, the company reserves the right to pursue legal responsibility. COPYRIGHT © 2023

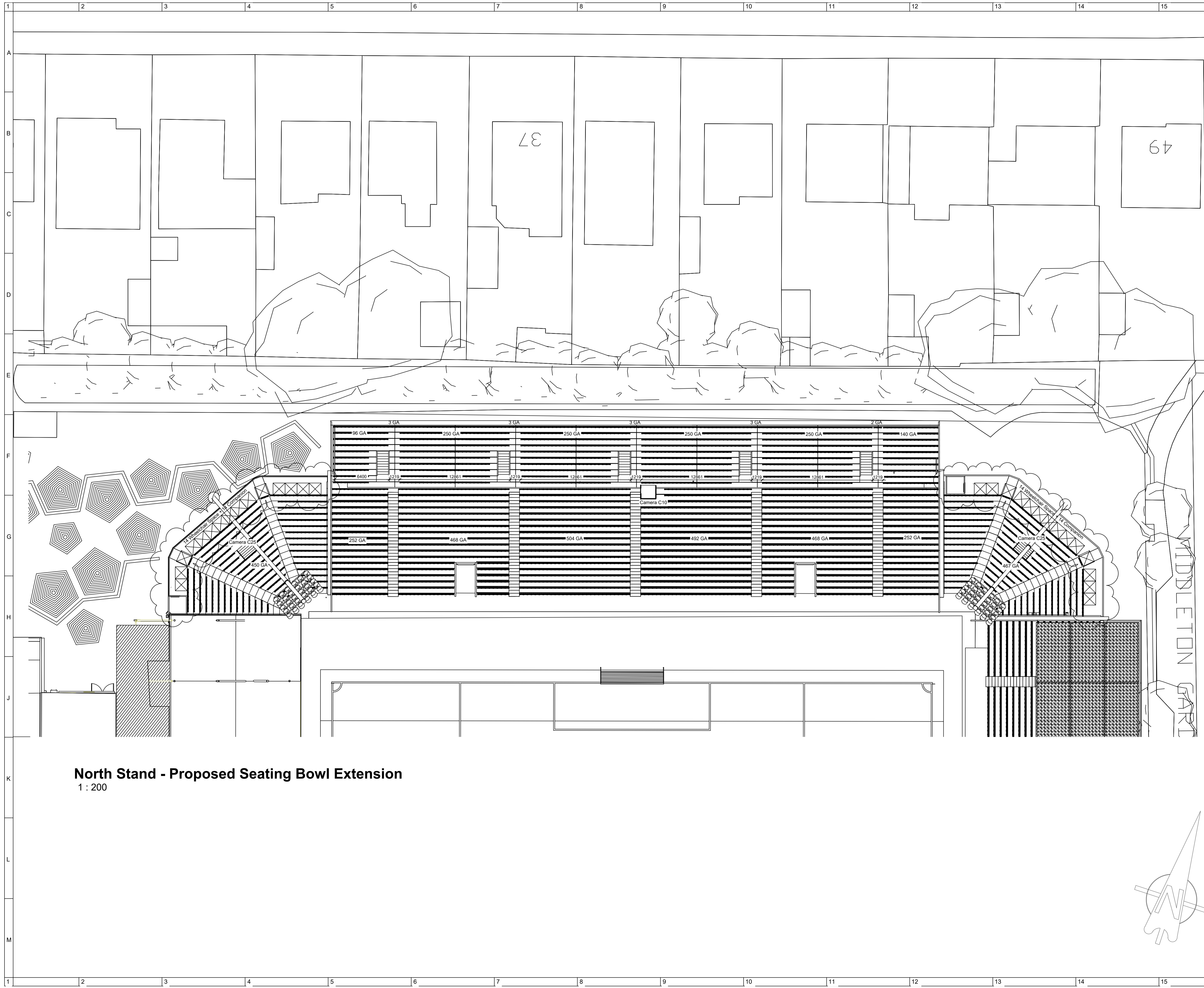

North Stand - Proposed Seating Bowl Extension
1 : 200

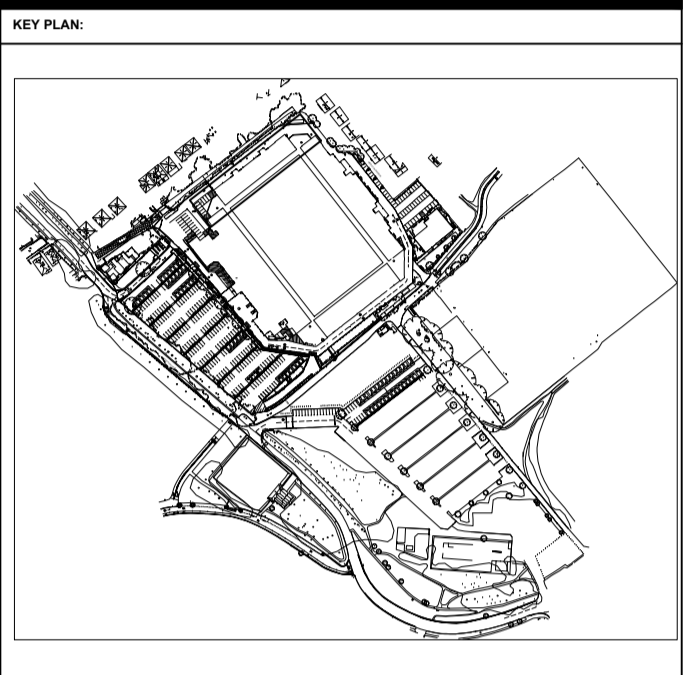

REVISIONS:

Rev	Date	By	Description
P01	10/21/25	RR	Camera Positions Added
P02	10/23/25	RR	Additional seation and lift to corners
P03	11/04/25	RR	General Revisions for Final Issue

Proposed Lower Bowl Seating Capacity

GA (HOME)	2436
GA WHEELCHAIR POSITIONS (HOME)	28
GA WHEELCHAIR COMPANIONS (HOME)	28

Proposed Upper Bowl Extension Seating Capacity

GA (HOME)	1250
North East Corner Capacity	467
North West Corner Capacity	450
North Stand Total Capacity	4603*

*Seat numbers are approximate and could be subject to change



PROJECT: AFC Bournemouth

DRAWING TITLE: North Stand - Proposed Upper Seating Bowl Extension

CLIENT: AFC Bournemouth

DRAWN:	DRAWING STATUS:
RR	PLANNING

APPROVED:	DATE DRAWN:
DL	10/14/25

SCALE:	JOB NO.:	SUITABILITY:	REVISION:
1:200	250178	S3	P03

DOCUMENT ID: 250178- STA - N - 01 - DR - A - 0100

The copyright of this design drawing belongs to Stadium Structures Ltd. without authorisation it is allowed to be used in specific projects, otherwise, the company reserves the right to pursue legal responsibility. COPYRIGHT © 2025

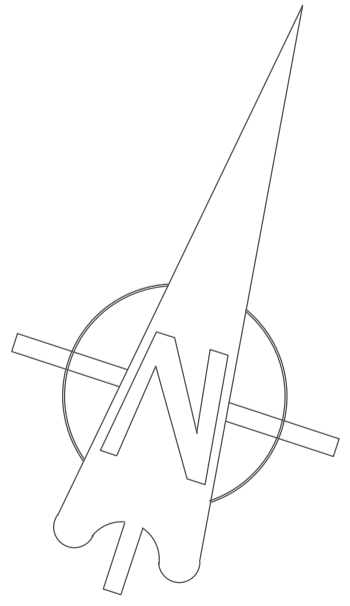

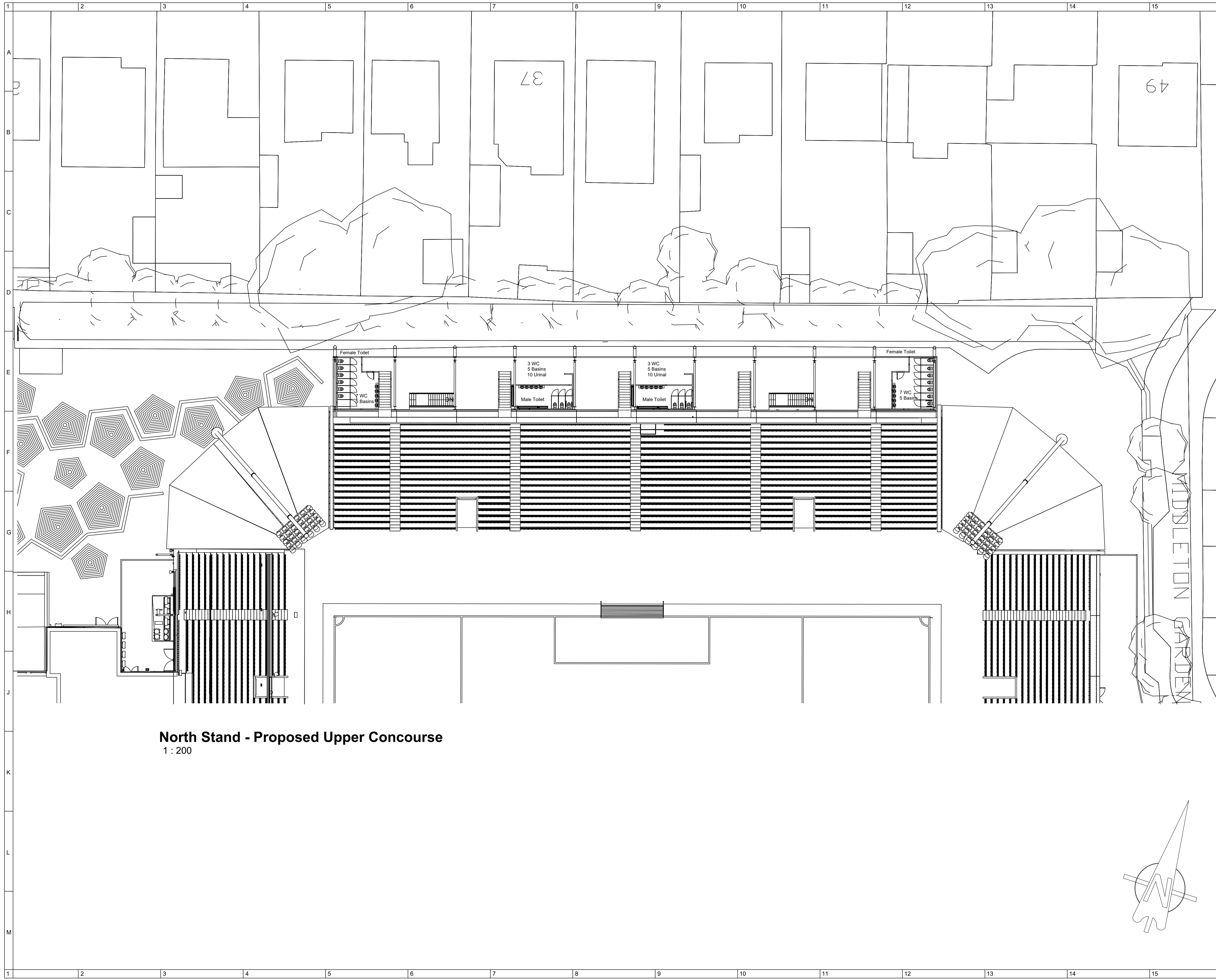

North Stand - Proposed Upper Concourse
1 : 200

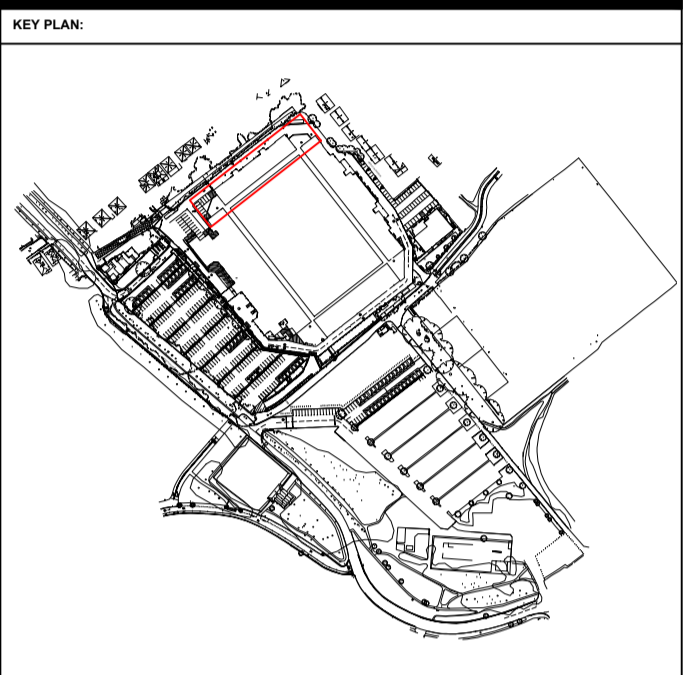

REVISIONS:

Rev	Date	By	Description
P01	11/04/25	RR	General Revisions for Final Issue

Proposed Lower Bowl Seating Capacity

GA (HOME)	2436
GA WHEELCHAIR POSITIONS (HOME)	28
GA WHEELCHAIR COMPANIONS (HOME)	28

Proposed Upper Bowl Extension Seating Capacity

GA (HOME)	1250
North East Corner Capacity	467
North West Corner Capacity	450
North Stand Total Capacity	4603*

*Seat Numbers are approximate and could be subject to change



PROJECT: AFC Bournemouth

DRAWING TITLE: North Stand - Proposed Upper Concourse

CLIENT: AFC Bournemouth

DRAWN: RR	DRAWING STATUS: PLANNING
APPROVED: DL	DATE DRAWN: 10/14/25
SCALE: 1:200	JOB No.: 250178
	SUITABILITY: S3
	REVISION: P01

DOCUMENT ID: 250178- STA - N - 01 - DR - A - 0101

The copyright of this design drawing belongs to Stadium Structures Ltd. without authorisation it is allowed to be used in specific projects, otherwise, the company reserves the right to pursue legal responsibility. COPYRIGHT © 2025

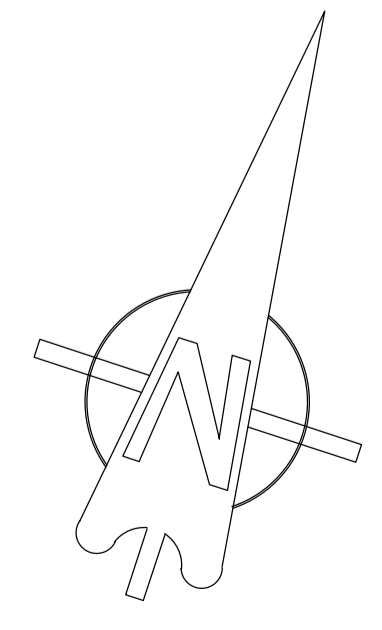

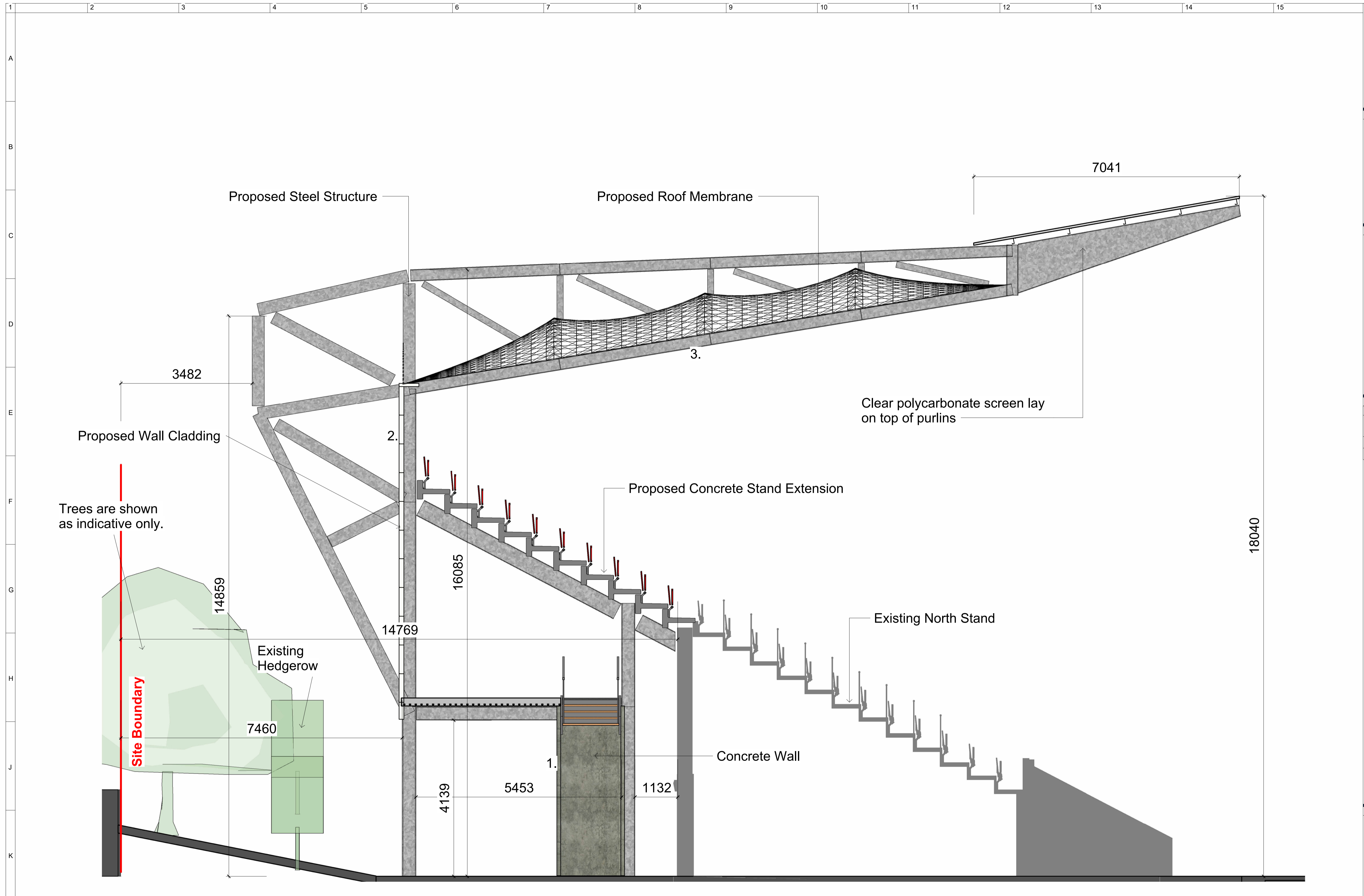

Proposed North Stand - Section 1
1 : 50

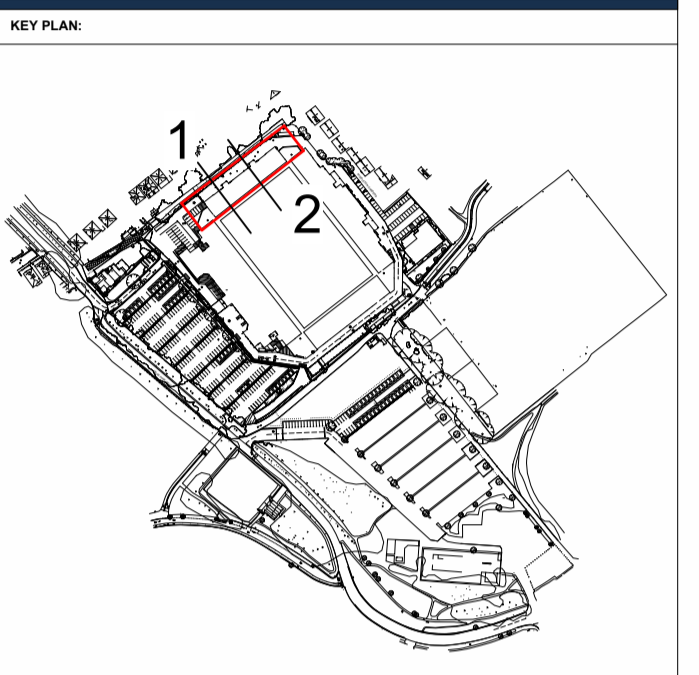

REVISIONS:

Rev	Date	By	Description
P01	11.06.25	RR	General Revisions for Final Issue
P02	14.01.26	FN	Annotation added

- Key:
1. PRECAST CONCRETE WALL PANELS.
 2. EUROBOND WALL CLADDING LAID HORIZONTALLY. TATA PRISMAS COLOUR SILVER.
 3. STEEL ROOF SUPPORT STRUCTURE GALVANISED.
 4. CLEAR ETFE SIDE SCREEN WITH MULLIONS.
 5. BLOCKWORK WALL.

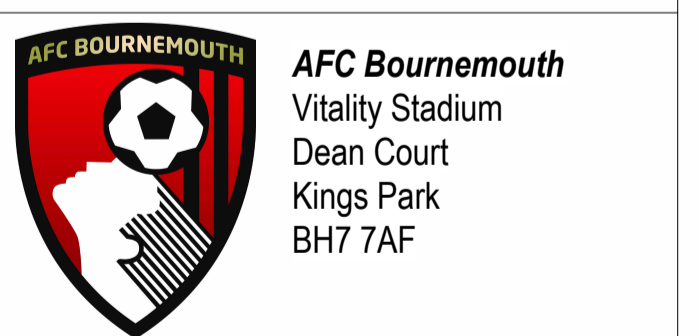

PROJECT AFC Bournemouth			
DRAWING TITLE: Proposed North Stand - Section 1			
CLIENT AFC Bournemouth			
DRAWN: RR	DRAWING STATUS: PLANNING		
APPROVED: DL	DATE DRAWN: 10/14/25		
SCALE	JOB No.: 250177	SUITABILITY: S3	REVISION: P02
DOCUMENT ID: 250177- STA - N - XX - DR - A - 1050			

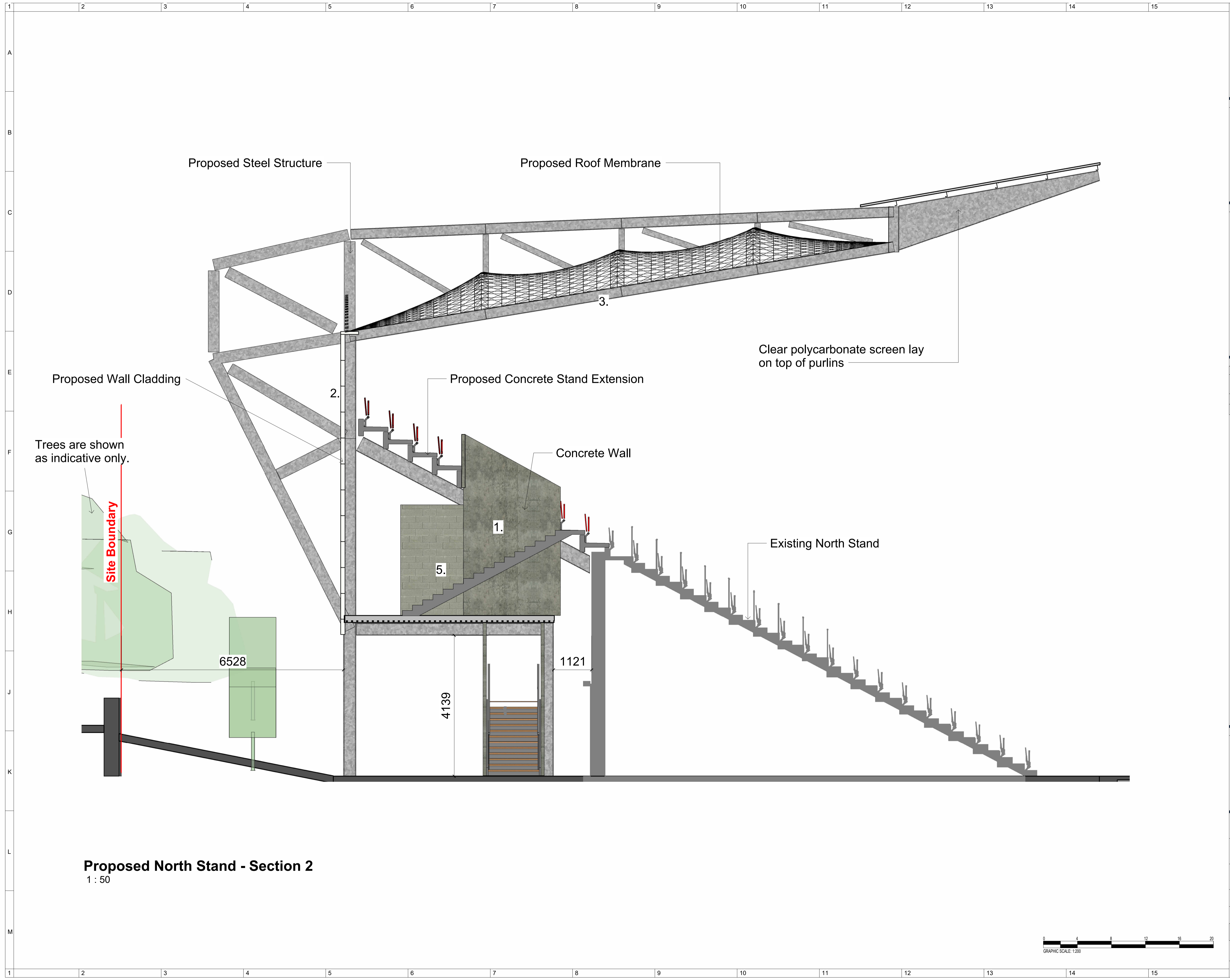

Proposed North Stand - Section 2
1 : 50

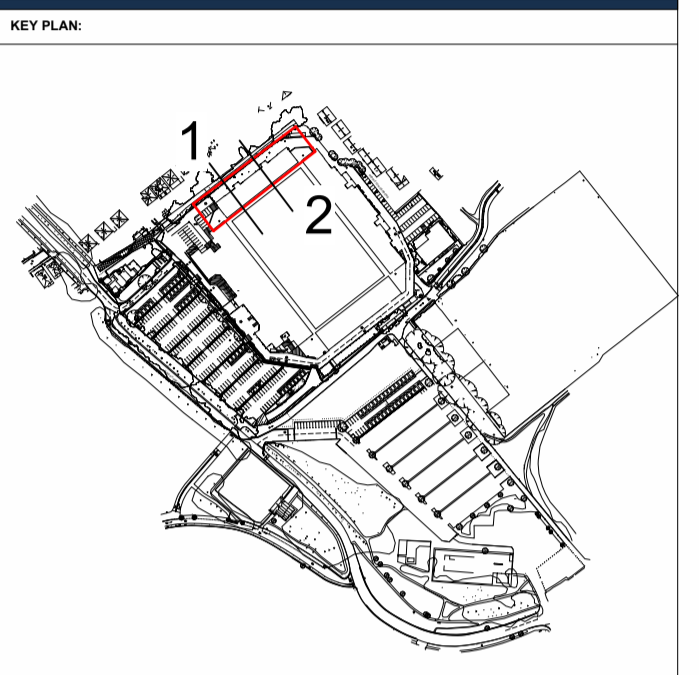
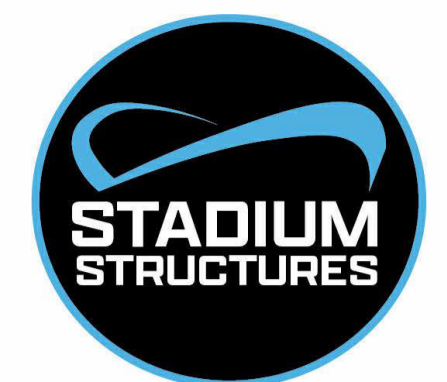

REVISIONS:

Rev	Date	By	Description
P01	11.06.25	RR	General Revisions for Final Issue
P02	14.01.26	FN	Annotation added

- Key:
1. PRECAST CONCRETE WALL PANELS.
 2. EUROBOND WALL CLADDING LAID HORIZONTALLY. TATA PRISMAS COLOUR SILVER.
 3. STEEL ROOF SUPPORT STRUCTURE GALVANISED.
 4. CLEAR ETFE SIDE SCREEN WITH MULLIONS.
 5. BLOCKWORK WALL.

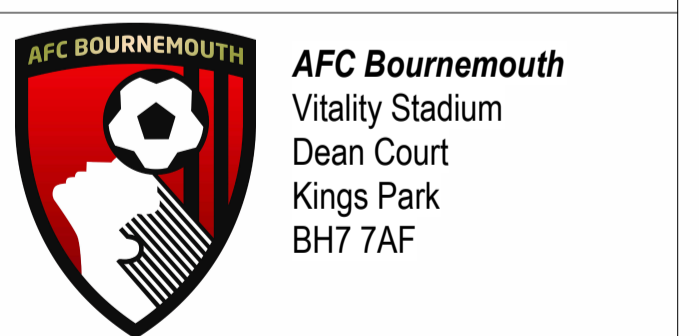

PROJECT AFC Bournemouth			
DRAWING TITLE Proposed North Stand - Section 2			
CLIENT AFC Bournemouth			
DRAWN RR	DRAWING STATUS PLANNING		
APPROVED DL	DATE DRAWN 10/14/25		
SCALE	JOB No: 250177	DUTABILITY S3	REVISION P02
DOCUMENT ID: 250177- STA - N - XX - DR - A - 1051			

The copyright of this design drawing belongs to Stadium Structures LTD, without authorisation it is allowed to be used in specific projects, otherwise, the company reserves the right to pursue legal responsibility. COPYRIGHT © 2025

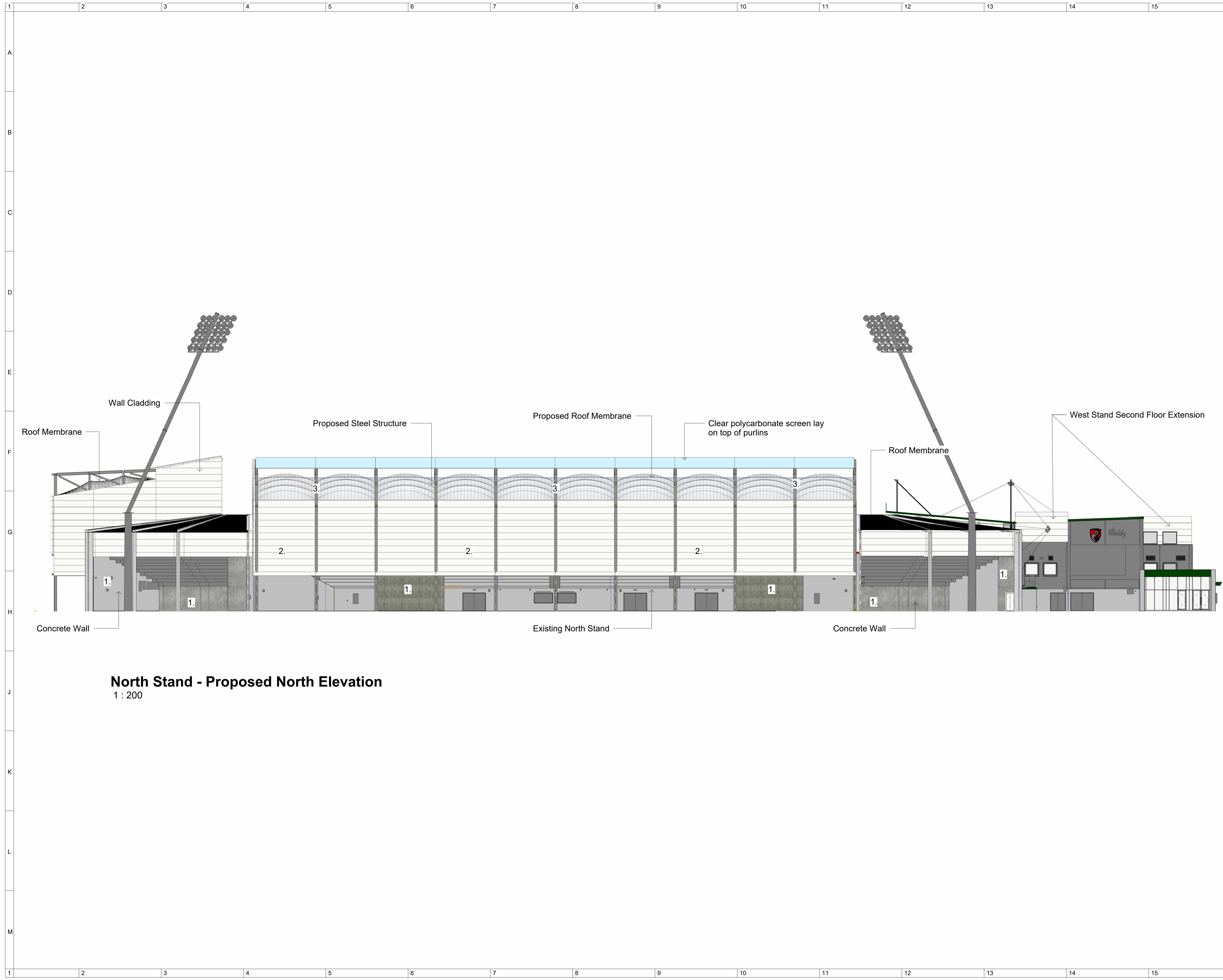

North Stand - Proposed North Elevation
1 : 200

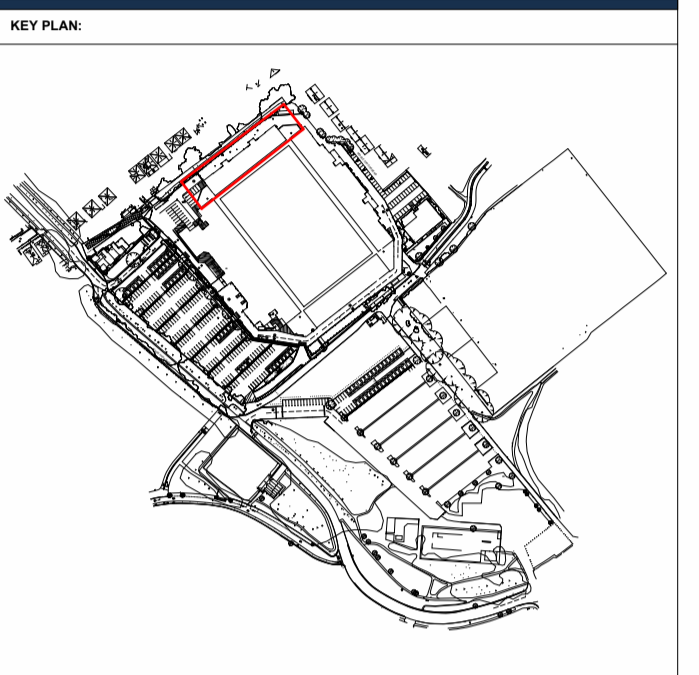
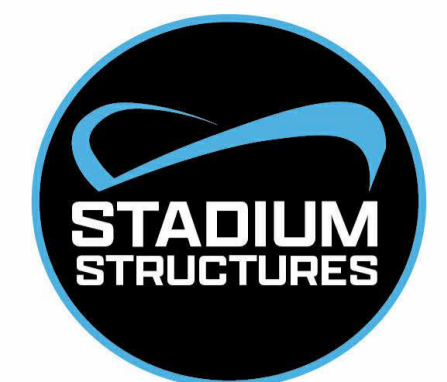

REVISIONS:

Rev	Date	By	Description
P0	11.0	RR	General Revisions for Final Issue
1	6.25		

- Key:
1. PRECAST CONCRETE WALL PANELS.
 2. EUROBOND WALL CLADDING LAID HORIZONTALLY. TATA PRISMAS COLOUR SILVER.
 3. STEEL ROOF SUPPORT STRUCTURE GALVANISED.
 4. CLEAR ETFE SIDE SCREEN WITH MULLIONS.
 5. BLOCKWORK WALL.



PROJECT AFC Bournemouth			
DRAWING TITLE North Stand - Proposed North Elevation			
CLIENT AFC Bournemouth			
DRAWN: RR	DRAWING STATUS: PLANNING		
APPROVED: DL	DATE DRAWN: 17/09/2025		
SCALE As indicated@A1	JOB No: 250178	DUTABILITY S3	REVISION P01
DOCUMENT ID: 250178- STA - N - ZZ - DR - A - 1002			
<small>The copyright of this design drawing belongs to Stadium Structures LTD, without authorisation it is allowed to be used in specific projects, otherwise, the company reserves the right to pursue legal responsibility. COPYRIGHT © 2025</small>			

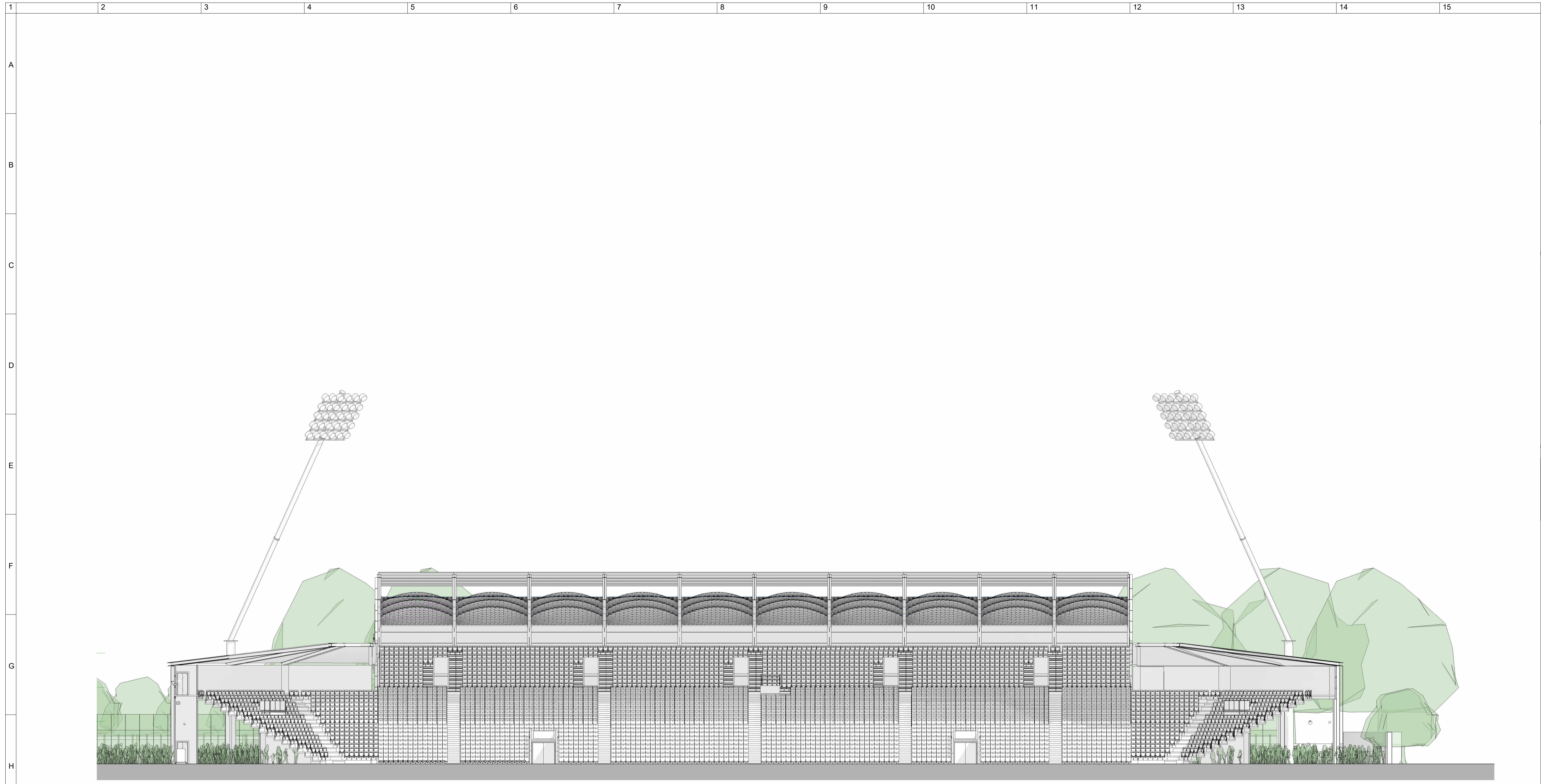

1 North Stand - Proposed South Elevation
1 : 200



KEY PLAN:



REVISIONS:

Rev	Date	By	Description
P01	13/01/26	FN	First Issue

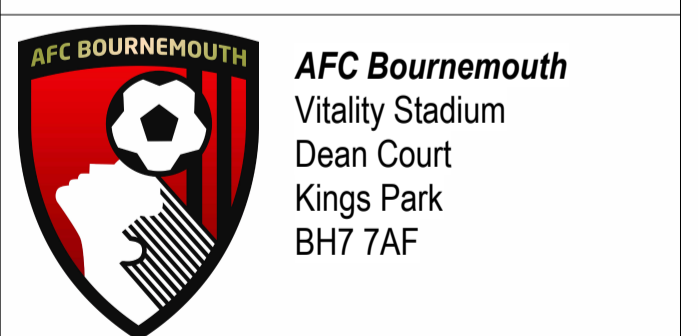

PROJECT			
AFC Bournemouth			
DRAWING TITLE			
North Stand - Proposed South Elevation			
CLIENT			
AFC Bournemouth			
DRAWN		DRAWING STATUS	
FN	PLANNING		
APPROVED		DATE DRAWN	
DL	14/01/26		
SCALE	JOB No.	SUITABILITY	REVISION
	250178	S3	P01
DOCUMENT ID:			
250178- STA - N - ZZ - DR - A - 1005.			
<small>The copyright of this drawing belongs to Stadium Structures LTD. Without authorisation it is allowed to be used in specific projects, otherwise, the company reserves the right to pursue legal responsibility. COPYRIGHT © 2025</small>			

